



EXTENSIONS PREVIOUSLY APPROVED UNDER APPLICATIONS:

-  RED SHADED AREA OF EXTENSION IS APPROVED UNDER REFERENCE 21/P3844
-  BLUE SHADED AREA OF EXTENSION IS APPROVED UNDER REFERENCE 21/P0500
-  GREEN SHADED AREA OF EXTENSION IS APPROVED UNDER REFERENCE 21/P0465

- Notes:
- 1- This drawing is not for construction;
 - 2- All Dimension are in millimeters;
 - 3- This drawing has been drawn to scale for the purposes of obtaining local authority approval. Dimensions are not to be scaled directly from drawings;
 - 4- All dimensions are to be checked on site and the Structural Engineer is to be inform of any discrepancies before construction commences;
 - 5- All structural elements to be agreed with local authority Building Control prior to commencement of works.
 - 6- All references to drawings refer to current revision of that drawing;
 - 7- The Copyright of this drawing belongs to Revive Renovations & Licensing.
 - 8- Attention is drawn to the provisions of the party wall act 1996. Legal boundaries should be determined by others.

FOR PLANNING ONLY



700+
Planning Approvals
In The
Borough Of
Wandsworth



400+
Planning Approvals
In All
Other SW
Boroughs



450+
Planning Approvals
In All Other
London
Boroughs



Revive Renovations
Planning Consultancy
Planning Applications
Drawings & Appeals
revive-renovations.com
0208 914 7877
reception.revive@outlook.com

client
3 NEW CLOSE - SW19 2SX

project
FULL PLANNING APPLICATION

Two storey side and rear extensions, roof extension and conversion of property into 5 flats (2 x 3-bed, 2 x 2-bed, 1 x 1-bed/1-person) with associated outside amenity space and secure/covered cycle and refuse storage

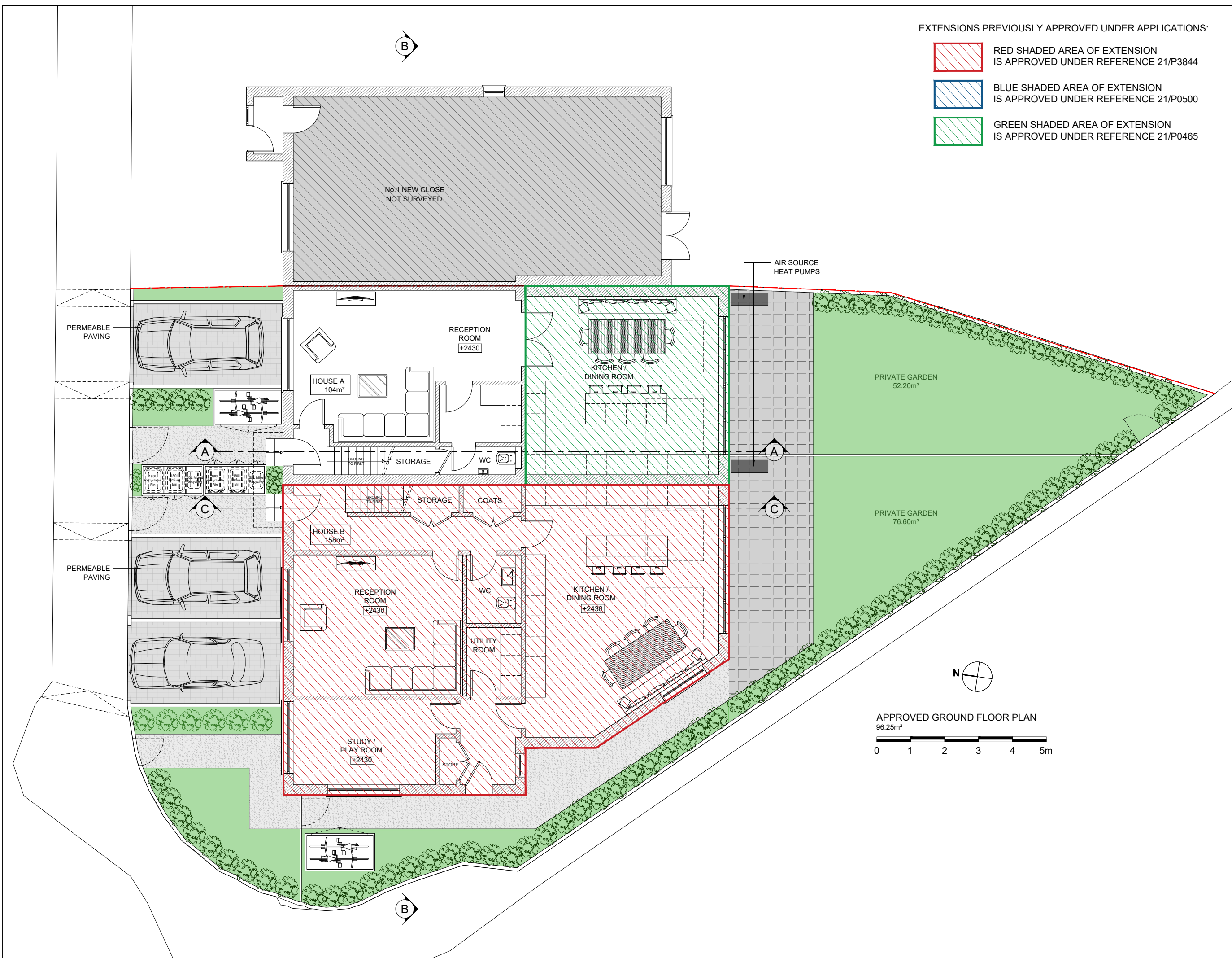

drawing title
APPROVED FLOOR PLANS

date June 2022	scale 1:100@A3	dwn AD
drawing number 08	sheet no. 08 of 27	rev -



APPROVED GROUND FLOOR PLAN
96.25m²

EXTENSIONS PREVIOUSLY APPROVED UNDER APPLICATIONS:

-  RED SHADED AREA OF EXTENSION IS APPROVED UNDER REFERENCE 21/P3844
-  BLUE SHADED AREA OF EXTENSION IS APPROVED UNDER REFERENCE 21/P0500
-  GREEN SHADED AREA OF EXTENSION IS APPROVED UNDER REFERENCE 21/P0465

- Notes:
- 1- This drawing is not for construction;
 - 2- All Dimension are in millimeters;
 - 3- This drawing has been drawn to scale for the purposes of obtaining local authority approval. Dimensions are not to be scaled directly from drawings;
 - 4- All dimensions are to be checked on site and the Structural Engineer is to be inform of any discrepancies before construction commences;
 - 5- All structural elements to be agreed with local authority Building Control prior to commencement of works.
 - 6- All references to drawings refer to current revision of that drawing;
 - 7- The Copyright of this drawing belongs to Revive Renovations & Licensing.
 - 8- Attention is drawn to the provisions of the party wall act 1996. Legal boundaries should be determined by others.

FOR PLANNING ONLY



700+
Planning Approvals
In The
Borough Of
Wandsworth



400+
Planning Approvals
In All
Other SW
Boroughs



450+
Planning Approvals
In All Other
London
Boroughs



Revive Renovations
Planning Consultancy
Planning Applications
Drawings & Appeals
revive-renovations.com
0208 914 7877
reception.revive@outlook.com

client
3 NEW CLOSE - SW19 2SX

project
FULL PLANNING APPLICATION

Two storey side and rear extensions, roof extension and conversion of property into 5 flats (2 x 3-bed, 2 x 2-bed, 1 x 1-bed/1-person) with associated outside amenity space and secure/covered cycle and refuse storage

drawing title
APPROVED FLOOR PLANS

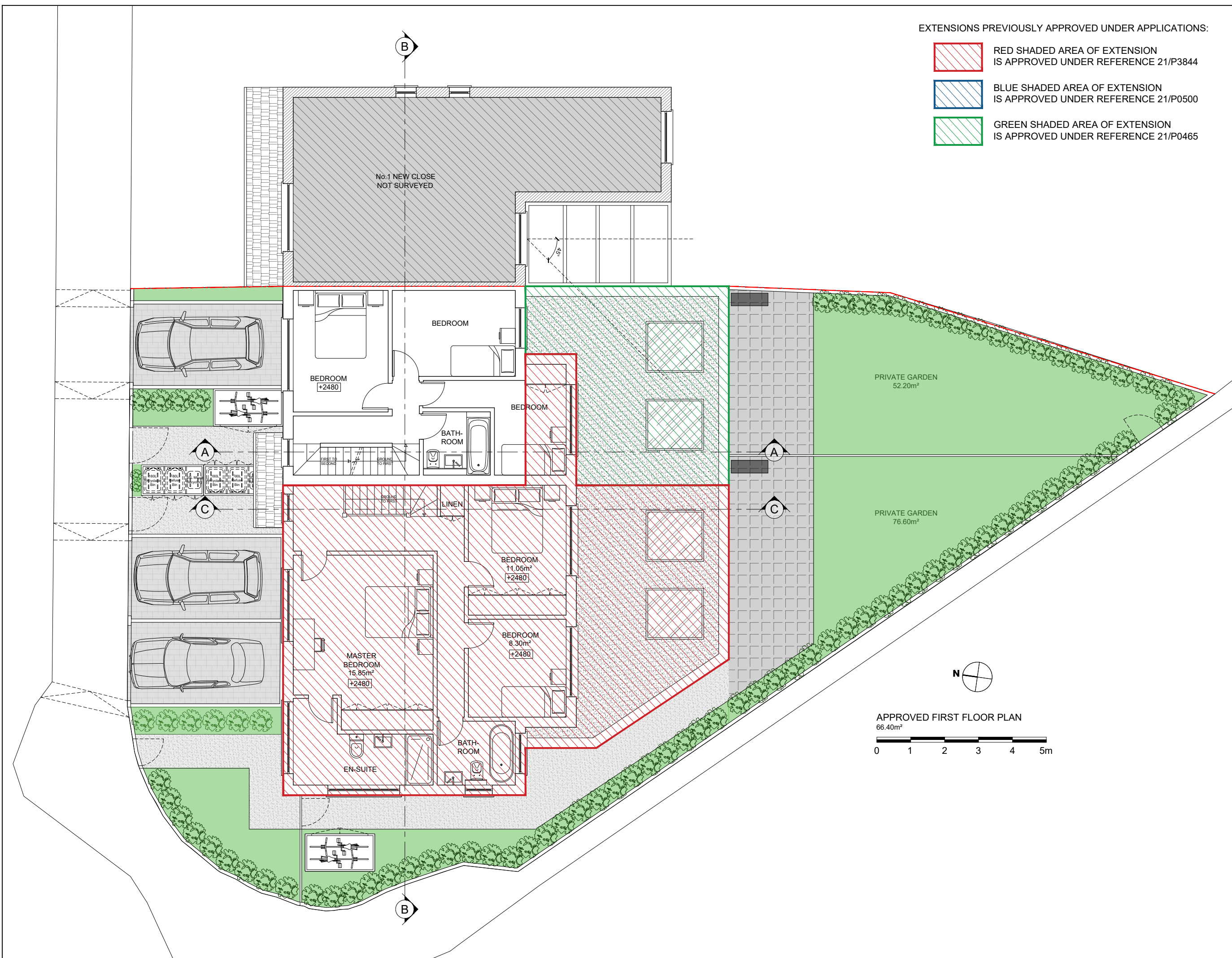

date June 2022	scale 1:100@A3	dwn AD
-------------------	-------------------	-----------

drawing number 09	sheet no. 09 of 27	rev -
-----------------------------	-----------------------	----------



APPROVED FIRST FLOOR PLAN
66.40m²
0 1 2 3 4 5m

EXTENSIONS PREVIOUSLY APPROVED UNDER APPLICATIONS:

-  RED SHADED AREA OF EXTENSION IS APPROVED UNDER REFERENCE 21/P3844
-  BLUE SHADED AREA OF EXTENSION IS APPROVED UNDER REFERENCE 21/P0500
-  GREEN SHADED AREA OF EXTENSION IS APPROVED UNDER REFERENCE 21/P0465

- Notes:
- 1- This drawing is not for construction;
 - 2- All Dimension are in millimeters;
 - 3- This drawing has been drawn to scale for the purposes of obtaining local authority approval. Dimensions are not to be scaled directly from drawings;
 - 4- All dimensions are to be checked on site and the Structural Engineer is to be inform of any discrepancies before construction commences;
 - 5- All structural elements to be agreed with local authority Building Control prior to commencement of works.
 - 6- All references to drawings refer to current revision of that drawing;
 - 7- The Copyright of this drawing belongs to Revive Renovations & Licensing.
 - 8- Attention is drawn to the provisions of the party wall act 1996. Legal boundaries should be determined by others.

FOR PLANNING ONLY



700+
Planning Approvals
In The
Borough Of
Wandsworth



400+
Planning Approvals
In All
Other SW
Boroughs



450+
Planning Approvals
In All Other
London
Boroughs



Revive Renovations
Planning Consultancy
Planning Applications
Drawings & Appeals
revive-renovations.com
0208 914 7877
reception.revive@outlook.com

client
3 NEW CLOSE - SW19 2SX

project
FULL PLANNING APPLICATION

Two storey side and rear extensions, roof extension and conversion of property into 5 flats (2 x 3-bed, 2 x 2-bed, 1 x 1-bed/1-person) with associated outside amenity space and secure/covered cycle and refuse storage

drawing title
APPROVED FLOOR PLANS

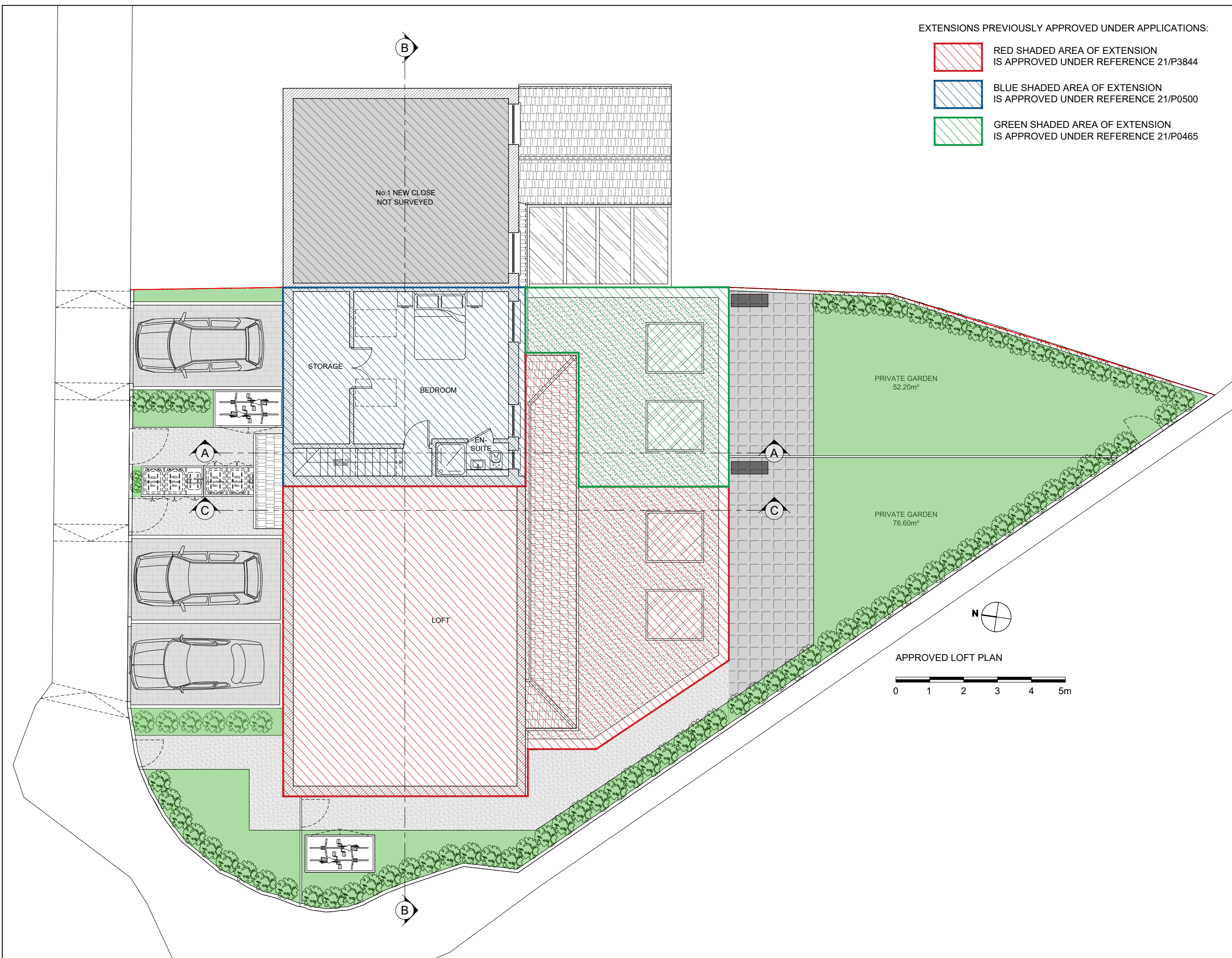

date June 2022	scale 1:100@A3	dwn AD
-------------------	-------------------	-----------

drawing number 10	sheet no. 10 of 27	rev -
-----------------------------	-----------------------	----------



APPROVED LOFT PLAN
0 1 2 3 4 5m

EXTENSIONS PREVIOUSLY APPROVED UNDER APPLICATIONS:

-  RED SHADED AREA OF EXTENSION IS APPROVED UNDER REFERENCE 21/P3844
-  BLUE SHADED AREA OF EXTENSION IS APPROVED UNDER REFERENCE 21/P0500
-  GREEN SHADED AREA OF EXTENSION IS APPROVED UNDER REFERENCE 21/P0465

- Notes:
- 1- This drawing is not for construction;
 - 2- All Dimension are in millimeters;
 - 3- This drawing has been drawn to scale for the purposes of obtaining local authority approval. Dimensions are not to be scaled directly from drawings;
 - 4- All dimensions are to be checked on site and the Structural Engineer is to be inform of any discrepancies before construction commences;
 - 5- All structural elements to be agreed with local authority Building Control prior to commencement of works.
 - 6- All references to drawings refer to current revision of that drawing;
 - 7- The Copyright of this drawing belongs to Revive Renovations & Licensing.
 - 8- Attention is drawn to the provisions of the party wall act 1996. Legal boundaries should be determined by others.

FOR PLANNING ONLY



700+
Planning Approvals
In The
Borough Of
Wandsworth



400+
Planning Approvals
In All
Other SW
Boroughs



450+
Planning Approvals
In All Other
London
Boroughs



Revive Renovations
Planning Consultancy
Planning Applications
Drawings & Appeals
revive-renovations.com
0208 914 7877
reception.revive@outlook.com

client
3 NEW CLOSE - SW19 2SX

project
FULL PLANNING APPLICATION

Two storey side and rear extensions, roof extension and conversion of property into 5 flats (2 x 3-bed, 2 x 2-bed, 1 x 1-bed/1-person) with associated outside amenity space and secure/covered cycle and refuse storage



APPROVED FLOOR PLANS

date June 2022	scale 1:100@A3	dwn AD
drawing number 11	sheet no. 11 of 27	rev -



APPROVED ROOF PLAN
0 1 2 3 4 5m

EXTENSIONS PREVIOUSLY APPROVED UNDER APPLICATIONS:

-  RED SHADED AREA OF EXTENSION IS APPROVED UNDER REFERENCE 21/P3844
-  BLUE SHADED AREA OF EXTENSION IS APPROVED UNDER REFERENCE 21/P0500
-  GREEN SHADED AREA OF EXTENSION IS APPROVED UNDER REFERENCE 21/P0465

- Notes:
- 1- This drawing is not for construction;
 - 2- All Dimension are in millimeters;
 - 3- This drawing has been drawn to scale for the purposes of obtaining local authority approval. Dimensions are not to be scaled directly from drawings;
 - 4- All dimensions are to be checked on site and the Structural Engineer is to be inform of any discrepancies before construction commences;
 - 5- All structural elements to be agreed with local authority Building Control prior to commencement of works.
 - 6- All references to drawings refer to current revision of that drawing;
 - 7- The Copyright of this drawing belongs to Revive Renovations & Licensing.
 - 8- Attention is drawn to the provisions of the party wall act 1996. Legal boundaries should be determined by others.

FOR PLANNING ONLY



700+
Planning Approvals
In The
Borough Of
Wandsworth



400+
Planning Approvals
In All
Other SW
Boroughs



450+
Planning Approvals
In All Other
London
Boroughs



Revive Renovations
Planning Consultancy
Planning Applications
Drawings & Appeals
revive-renovations.com
0208 914 7877
reception.revive@outlook.com

client
3 NEW CLOSE - SW19 2SX

project
FULL PLANNING APPLICATION

Two storey side and rear extensions, roof extension and conversion of property into 5 flats (2 x 3-bed, 2 x 2-bed, 1 x 1-bed/1-person) with associated outside amenity space and secure/covered cycle and refuse storage

drawing title
APPROVED ELEVATIONS

date June 2022	scale 1:100@A3	dwn AD
-------------------	-------------------	-----------

drawing number 12	sheet no. 12 of 27	rev -
-----------------------------	-----------------------	----------



APPROVED FRONT ELEVATION
0 1 2 3 4 5m



APPROVED FRONT ELEVATION
0 1 2 3 4 5m



EXTENSIONS PREVIOUSLY APPROVED UNDER APPLICATIONS:

- RED SHADED AREA OF EXTENSION IS APPROVED UNDER REFERENCE 21/P3844
- BLUE SHADED AREA OF EXTENSION IS APPROVED UNDER REFERENCE 21/P0500
- GREEN SHADED AREA OF EXTENSION IS APPROVED UNDER REFERENCE 21/P0465

APPROVED APPLICATION 21/P0877

APPROVED REAR ELEVATION

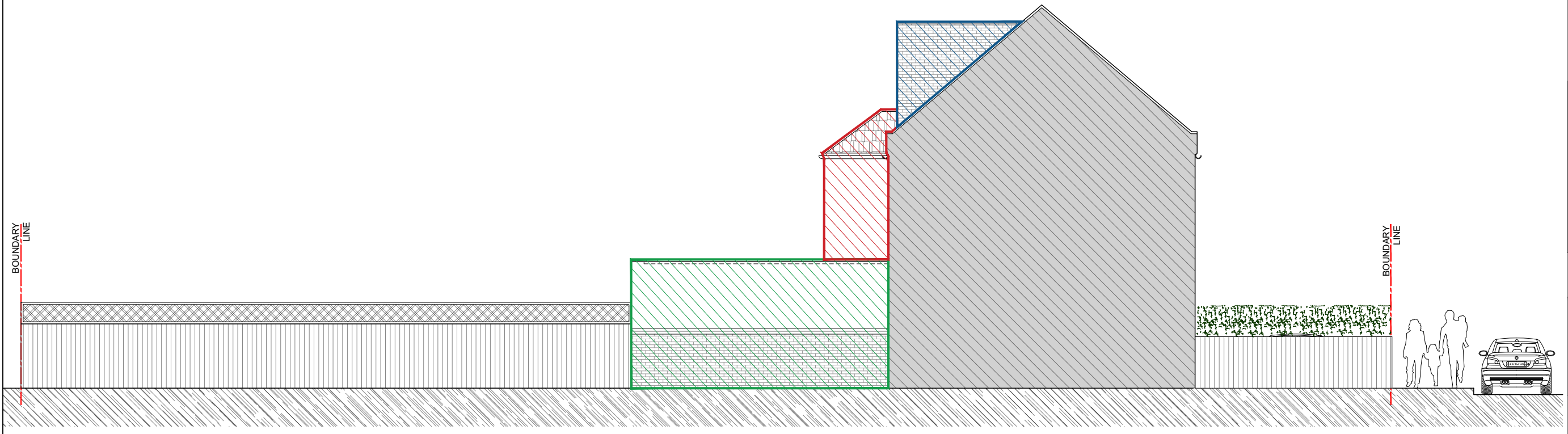

APPROVED SIDE ELEVATION

Notes:

- 1- This drawing is not for construction;
- 2- All Dimension are in millimeters;
- 3- This drawing has been drawn to scale for the purposes of obtaining local authority approval. Dimensions are not to be scaled directly from drawings;
- 4- All dimensions are to be checked on site and the Structural Engineer is to be inform of any discrepancies before construction commences;
- 5- All structural elements to be agreed with local authority Building Control prior to commencement of works.
- 6- All references to drawings refer to current revision of that drawing;
- 7- The Copyright of this drawing belongs to Revive Renovations & Licensing.
- 8- Attention is drawn to the provisions of the party wall act 1996. Legal boundaries should be determined by others.

FOR PLANNING ONLY

700+
Planning Approvals
In The
Borough Of
Wandsworth

400+
Planning Approvals
In All
Other SW
Boroughs

450+
Planning Approvals
In All Other
London
Boroughs

Revive Renovations
Planning Consultancy
Planning Applications
Drawings & Appeals
revive-renovations.com
0208 914 7877
reception.revive@outlook.com



client
3 NEW CLOSE - SW19 2SX

project
FULL PLANNING APPLICATION
Two storey side and rear extensions, roof extension and conversion of property into 5 flats (2 x 3-bed, 2 x 2-bed, 1 x 1-bed/1-person) with associated outside amenity space and secure/covered cycle and refuse storage

drawing title
APPROVED ELEVATIONS

date June 2022	scale 1:100@A3	dwn AD
drawing number 13	sheet no. 13 of 27	rev -

EXTENSIONS PREVIOUSLY APPROVED UNDER APPLICATIONS:

-  RED SHADED AREA OF EXTENSION IS APPROVED UNDER REFERENCE 21/P3844
-  BLUE SHADED AREA OF EXTENSION IS APPROVED UNDER REFERENCE 21/P0500
-  GREEN SHADED AREA OF EXTENSION IS APPROVED UNDER REFERENCE 21/P0465

Notes:
 1- This drawing is not for construction;
 2- All Dimension are in millimeters;
 3- This drawing has been drawn to scale for the purposes of obtaining local authority approval. Dimensions are not to be scaled directly from drawings;
 4- All dimensions are to be checked on site and the Structural Engineer is to be inform of any discrepancies before construction commences;
 5- All structural elements to be agreed with local authority Building Control prior to commencement of works.
 6- All references to drawings refer to current revision of that drawing;
 7- The Copyright of this drawing belongs to Revive Renovations & Licensing.
 8- Attention is drawn to the provisions of the party wall act 1996. Legal boundaries should be determined by others.

FOR PLANNING ONLY



700+
Planning Approvals
In The
Borough Of
Wandsworth



400+
Planning Approvals
In All
Other SW
Boroughs



450+
Planning Approvals
In All Other
London
Boroughs



Revive Renovations
 Planning Consultancy
 Planning Applications
 Drawings & Appeals
revive-renovations.com
0208 914 7877
reception.revive@outlook.com

client
3 NEW CLOSE - SW19 2SX

project
FULL PLANNING APPLICATION

Two storey side and rear extensions, roof extension and conversion of property into 5 flats (2 x 3-bed, 2 x 2-bed, 1 x 1-bed/1-person) with associated outside amenity space and secure/covered cycle and refuse storage

drawing title
APPROVED ELEVATIONS

date June 2022	scale 1:100@A3	dwn AD
drawing number 14	sheet no. 14 of 27	rev -

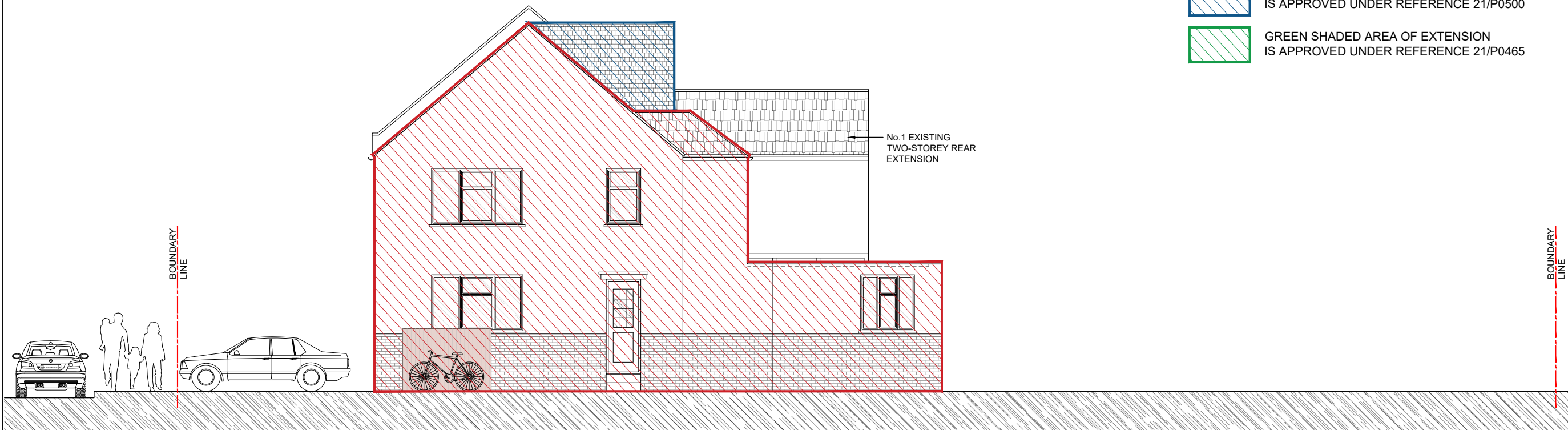

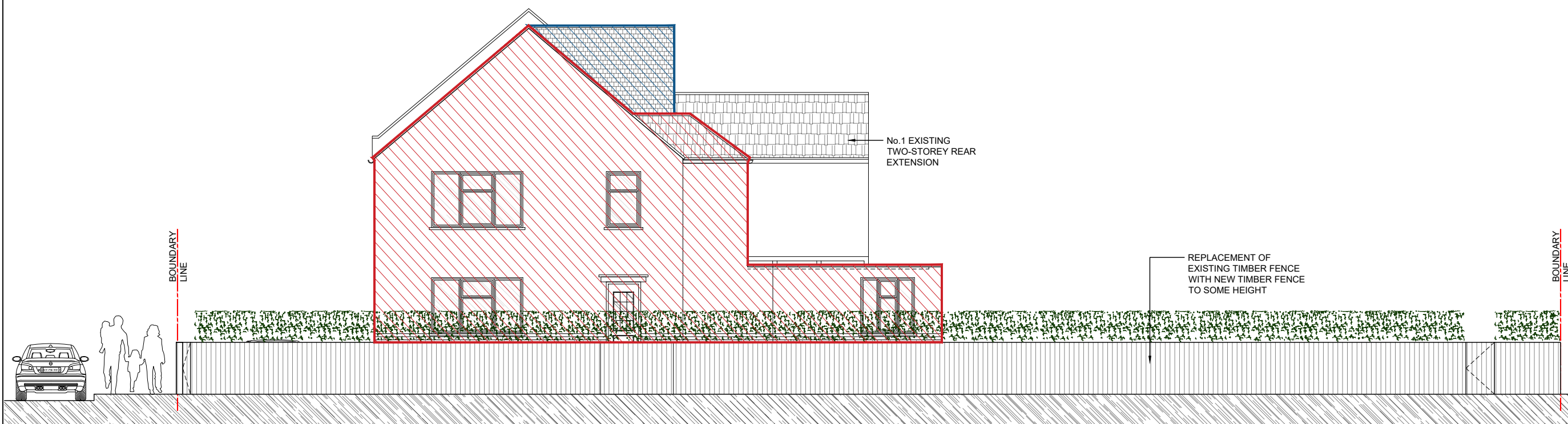

APPROVED SIDE ELEVATION
0 1 2 3 4 5m



APPROVED SIDE ELEVATION
0 1 2 3 4 5m

EXTENSIONS PREVIOUSLY APPROVED UNDER APPLICATIONS:

-  RED SHADED AREA OF EXTENSION IS APPROVED UNDER REFERENCE 21/P3844
-  BLUE SHADED AREA OF EXTENSION IS APPROVED UNDER REFERENCE 21/P0500
-  GREEN SHADED AREA OF EXTENSION IS APPROVED UNDER REFERENCE 21/P0465

Notes:
 1- This drawing is not for construction;
 2- All Dimension are in millimeters;
 3- This drawing has been drawn to scale for the purposes of obtaining local authority approval. Dimensions are not to be scaled directly from drawings;
 4- All dimensions are to be checked on site and the Structural Engineer is to be inform of any discrepancies before construction commences;
 5- All structural elements to be agreed with local authority Building Control prior to commencement of works.
 6- All references to drawings refer to current revision of that drawing;
 7- The Copyright of this drawing belongs to Revive Renovations & Licensing.
 8- Attention is drawn to the provisions of the party wall act 1996. Legal boundaries should be determined by others.

FOR PLANNING ONLY

700+
 Planning Approvals
 In The
 Borough Of
 Wandsworth

400+
 Planning Approvals
 In All
 Other SW
 Boroughs

450+
 Planning Approvals
 In All Other
 London
 Boroughs



Revive Renovations
 Planning Consultancy
 Planning Applications
 Drawings & Appeals
revive-renovations.com
0208 914 7877
reception.revive@outlook.com

client
 3 NEW CLOSE - SW19 2SX

project
FULL PLANNING APPLICATION
 Two storey side and rear extensions, roof extension and conversion of property into 5 flats (2 x 3-bed, 2 x 2-bed, 1 x 1-bed/1-person) with associated outside amenity space and secure/covered cycle and refuse storage

drawing title
APPROVED SECTION A-A & B-B

date June 2022	scale 1:100@A3	dwn AD
-------------------	-------------------	-----------

drawing number 15	sheet no. 15 of 27	rev -
----------------------	-----------------------	----------

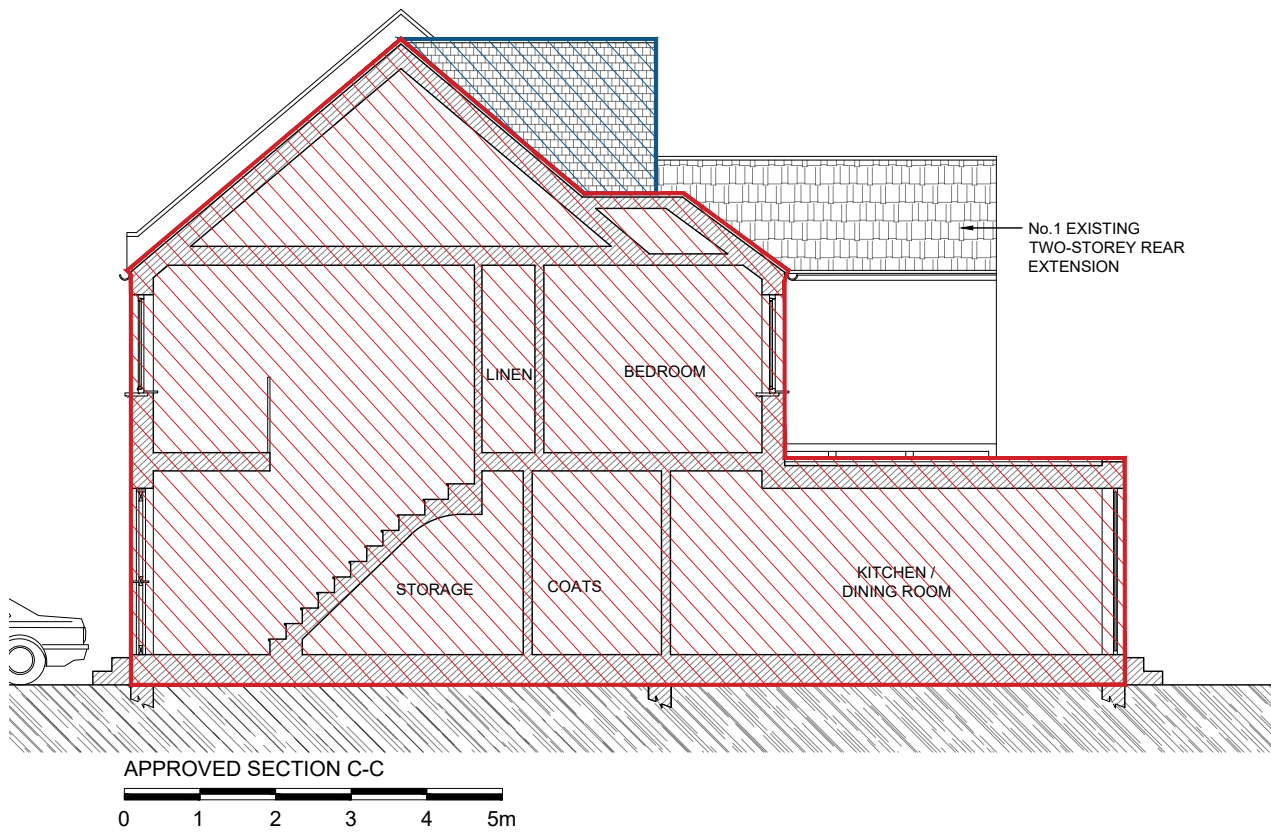
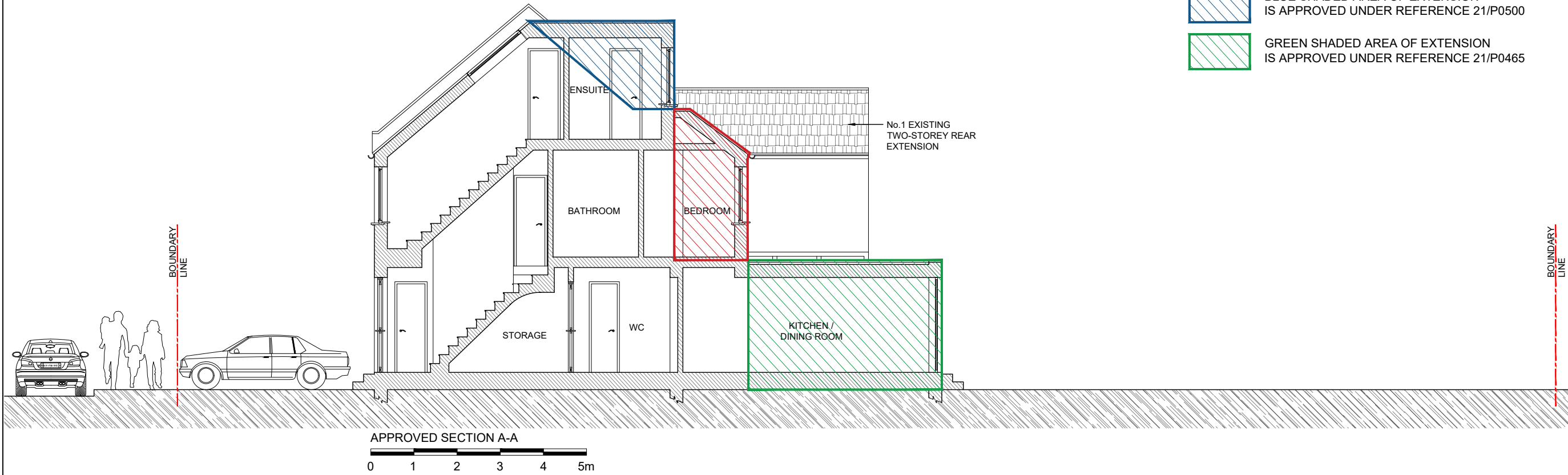

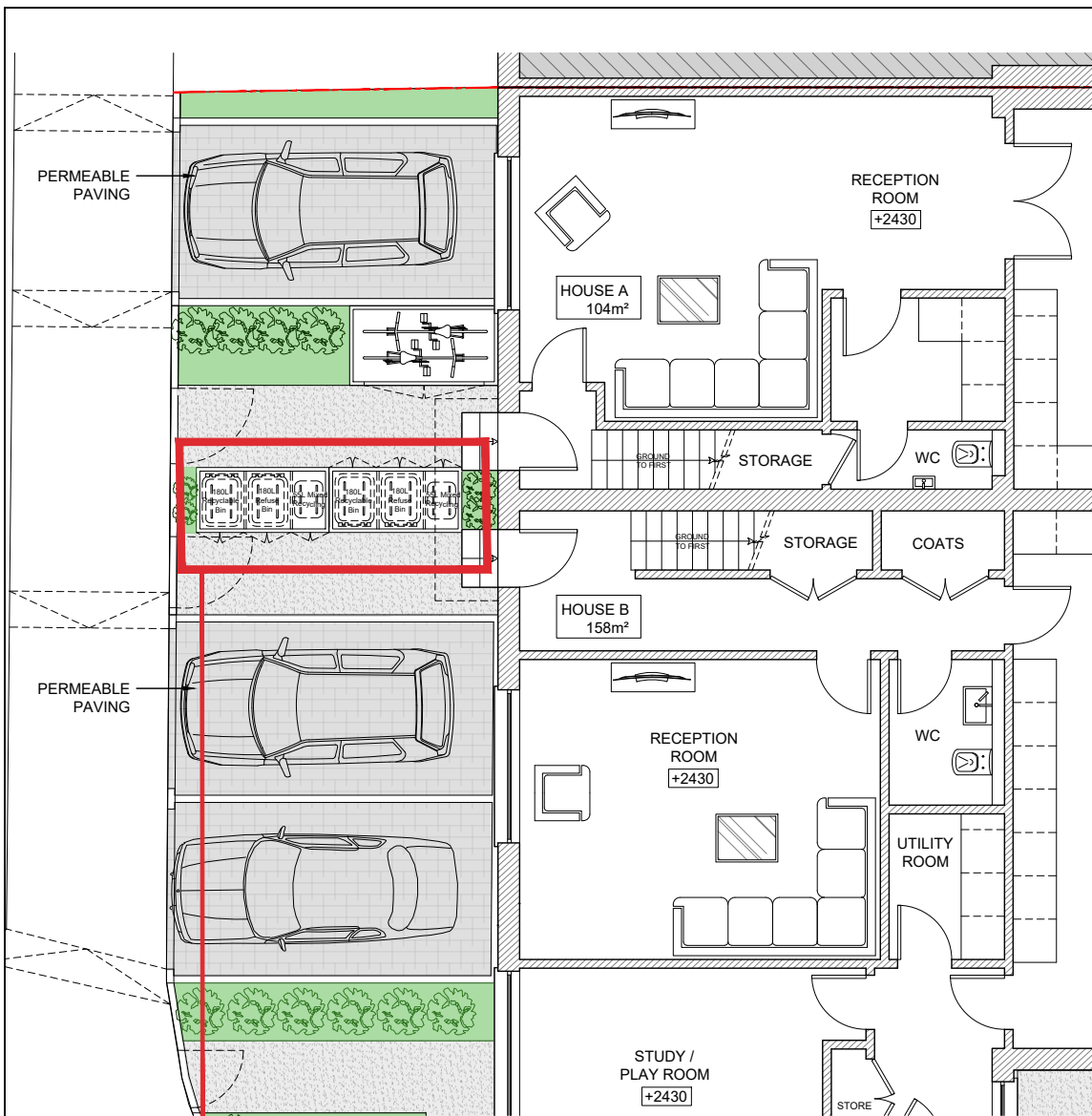

1 REFUSE STORAGE

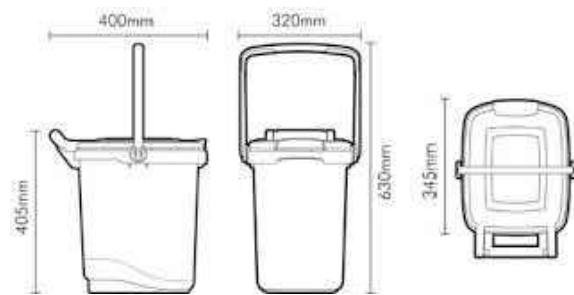

DIMENSIONS OF 23 LITERS OUTDOOR FOOD BIN

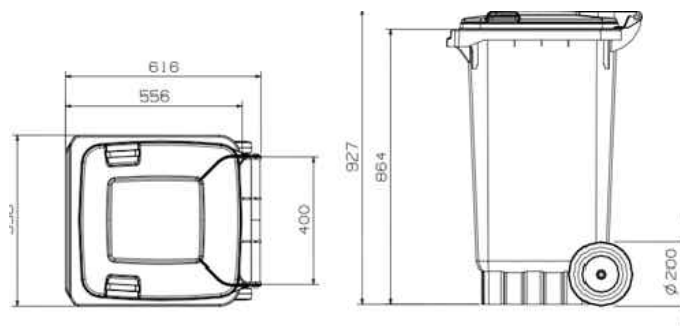

DIMENSIONS OF 180 LITERS REFUSE & RECYCLABLE BINS

Dimensions are a guide only and may vary due to manufacturing conditions and/or product design changes.

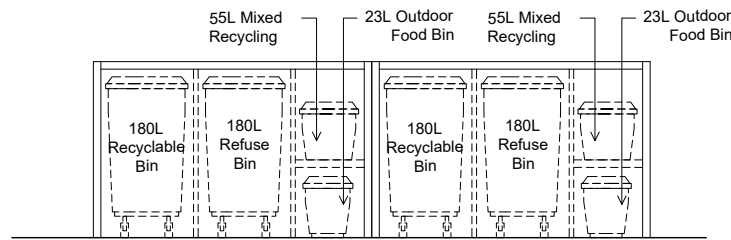

PROPOSED ELEVATION
DETAIL OF BIN STORAGE

0 0.5 1 1.5 2 2.5m

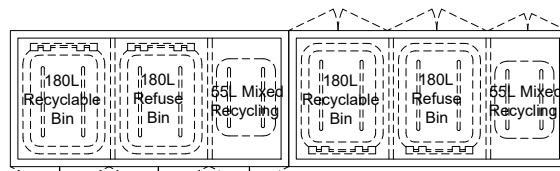

PROPOSED PLAN
DETAIL OF BIN STORAGE

0 0.5 1 1.5 2 2.5m

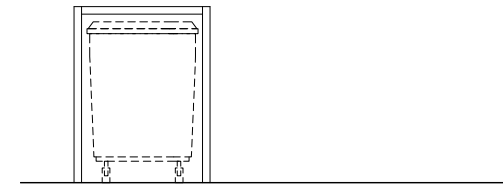

PROPOSED SIDE ELEVATION
DETAIL OF BIN STORAGE

0 0.5 1 1.5 2 2.5m



EXAMPLE OF BIN & RECYCLING STORAGE

- Notes:
- 1- This drawing is not for construction;
 - 2- All Dimension are in millimeters;
 - 3- This drawing has been drawn to scale for the purposes of obtaining local authority approval. Dimensions are not to be scaled directly from drawings;
 - 4- All dimensions are to be checked on site and the Structural Engineer is to be informed of any discrepancies before construction commences;
 - 5- All structural elements to be agreed with local authority Building Control prior to commencement of works.
 - 6- All references to drawings refer to current revision of that drawing;
 - 7- The Copyright of this drawing belongs to Revive Renovations & Licensing.
 - 8- Attention is drawn to the provisions of the party wall act 1996. Legal boundaries should be determined by others.

FOR PLANNING ONLY

700+
Planning Approvals
In The
Borough Of
Wandsworth

400+
Planning Approvals
In All
Other SW
Boroughs

450+
Planning Approvals
In All Other
London
Boroughs



**Revive
Renovations**

Planning Consultancy
Planning Applications
Drawings & Appeals
revive-renovations.com
0208 914 7877
reception.revive@outlook.com

client
3 NEW CLOSE - SW19 2SX

project
FULL PLANNING APPLICATION

Two storey side and rear extensions, roof extension and conversion of property into 5 flats (2 x 3-bed, 2 x 2-bed, 1 x 1-bed/1-person) with associated outside amenity space and secure/covered cycle and refuse storage

drawing title
APPROVED REFUSE STORAGE

date June 2022	scale 1:100@A3	dwn AD
drawing number 16	sheet no. 16 of 27	rev -

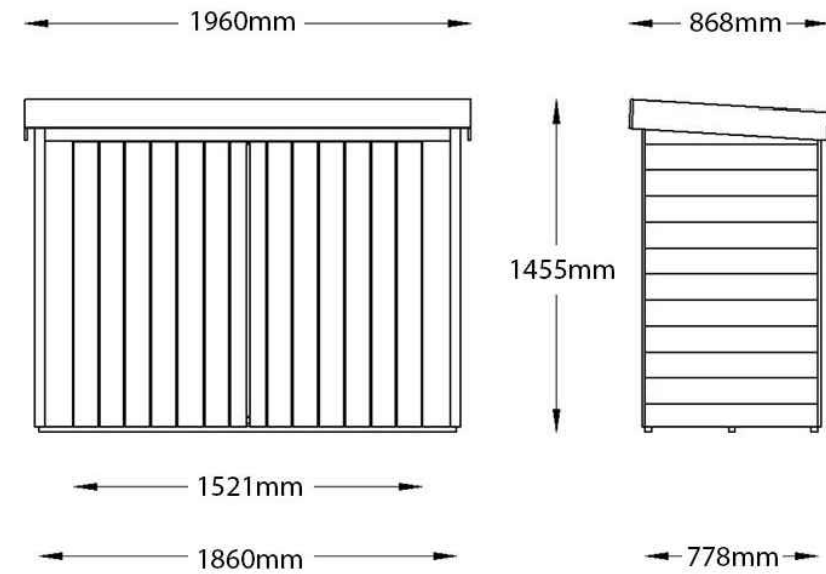
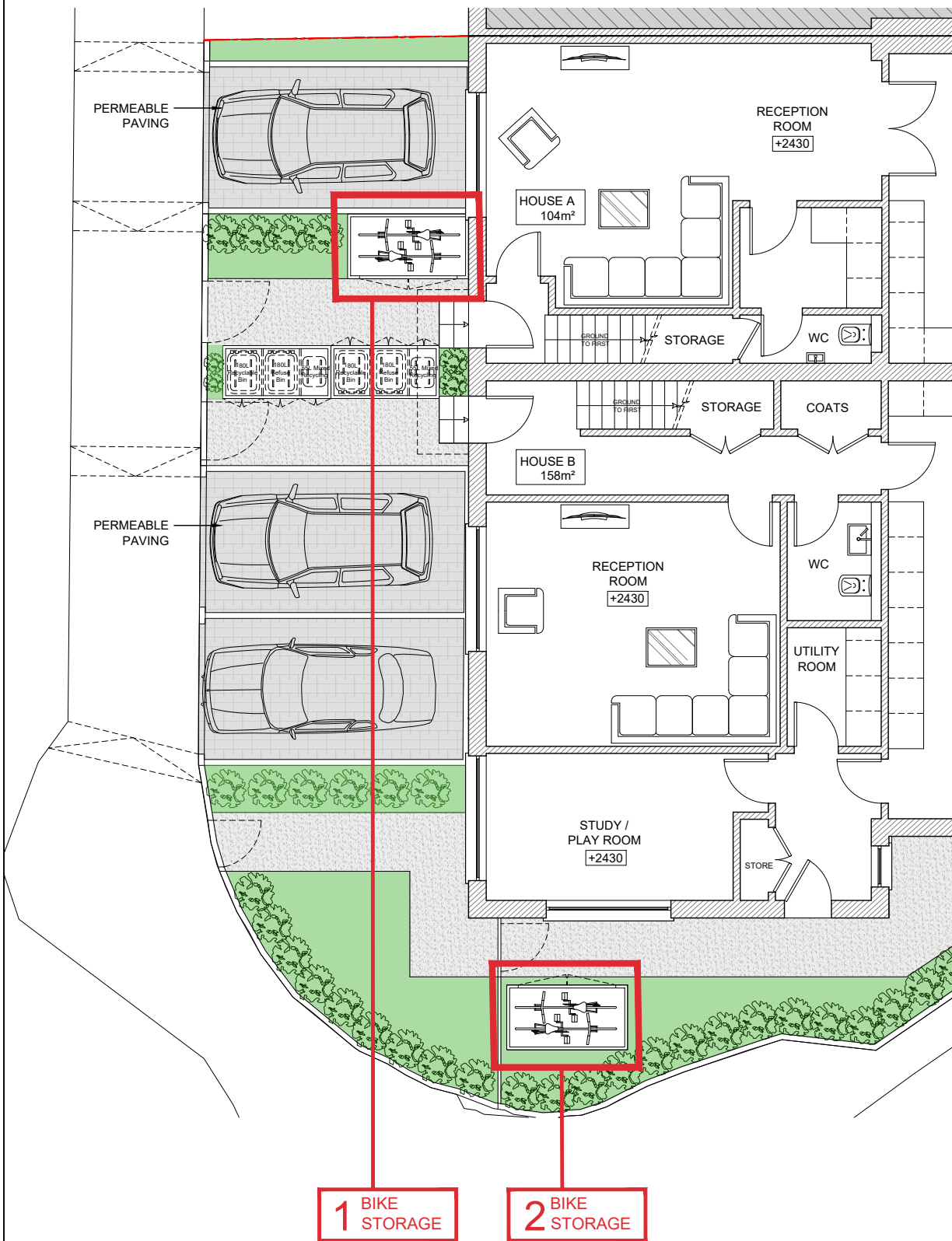

DIMENSIONS OF BIKE STORAGE



EXAMPLE OF BIKE STORAGE

- Notes:
- 1- This drawing is not for construction;
 - 2- All Dimension are in millimeters;
 - 3- This drawing has been drawn to scale for the purposes of obtaining local authority approval. Dimensions are not to be scaled directly from drawings;
 - 4- All dimensions are to be checked on site and the Structural Engineer is to be inform of any discrepancies before construction commences;
 - 5- All structural elements to be agreed with local authority Building Control prior to commencement of works.
 - 6- All references to drawings refer to current revision of that drawing;
 - 7- The Copyright of this drawing belongs to Revive Renovations & Licensing.
 - 8- Attention is drawn to the provisions of the party wall act 1996. Legal boundaries should be determined by others.

FOR PLANNING ONLY

700+
Planning Approvals
In The
Borough Of
Wandsworth

400+
Planning Approvals
In All
Other SW
Boroughs

450+
Planning Approvals
In All Other
London
Boroughs

**Revive
Renovations**
Planning Consultancy
Planning Applications
Drawings & Appeals
revive-renovations.com
0208 914 7877
reception.revive@outlook.com

client
3 NEW CLOSE - SW19 2SX

project
FULL PLANNING APPLICATION

Two storey side and rear extensions, roof extension and conversion of property into 5 flats (2 x 3-bed, 2 x 2-bed, 1 x 1-bed/1-person) with associated outside amenity space and secure/covered cycle and refuse storage

drawing title
APPROVED BIKE STORAGE

date June 2022	scale 1:100@A3	dwn AD
drawing number 17	sheet no. 17 of 27	rev -