

FLAT 1
2 BED (3 PERSONS)
GIA - 69.2m²

FLAT 2
1 BED (2 PERSONS)
M4(3) Unit
GIA - 61.7m²

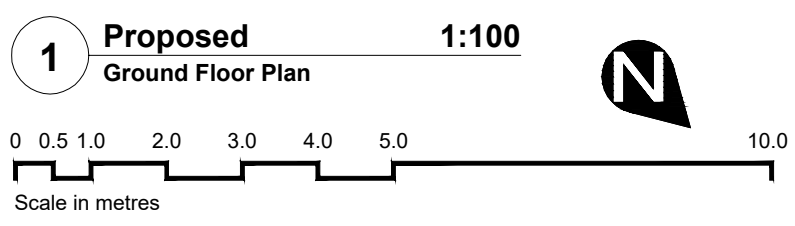
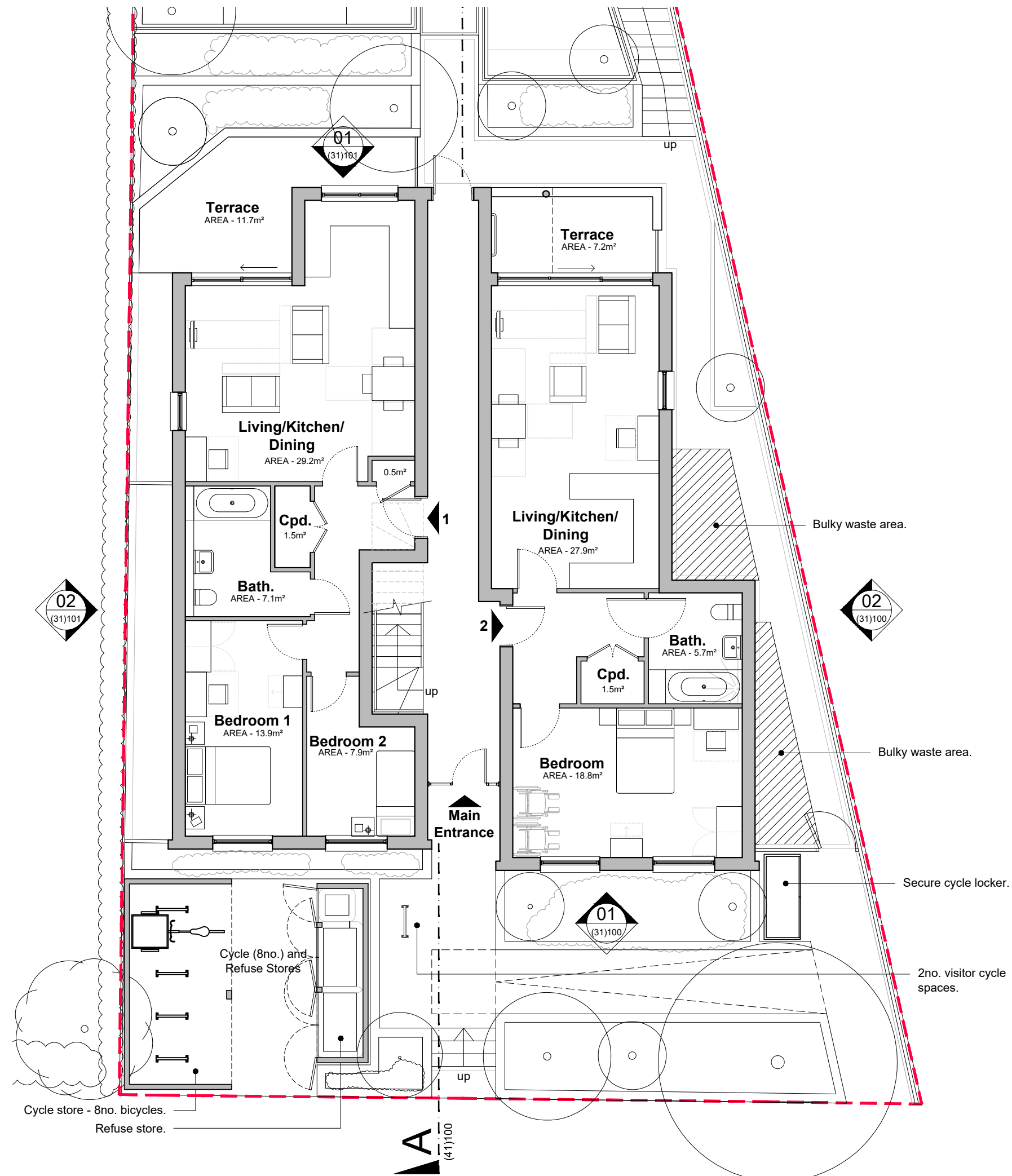

1 Proposed
Ground Floor Plan
1:100

Rev. No.	Date	Notes	Drawn	Checked
C	16.05.2022	Layout amended, issued for approval.	NS	CS
B	24.11.2021	Issued for approval	TT	NS
A	12.11.2021	Issued for information	NS	CS
/	03.11.2021	Issued for information	NS	CS

MortonScarr
47 Middle Street | Brighton | East Sussex | BN1 1AL
tel. 01273 220407 info@mortonscarr.com www.mortonscarr.com

Client:
Hambridge Homes
Project:
9 Northwood Avenue
Croydon

Drawing:
Proposed
Ground Floor Plan

Scale	Drawn By	Checked By	Issued For
1:100@A3	TT	NS	Approval
Drawing No.	Revision		
2282(21)100			C