

- Notes:
- 1- This drawing is not for construction;
  - 2- All Dimension are in millimeters;
  - 3- This drawing has been drawn to scale for the purposes of obtaining local authority approval. Dimensions are not to be scaled directly from drawings;
  - 4- All dimensions are to be checked on site and the Structural Engineer is to be inform of any discrepancies before construction commences;
  - 5- All structural elements to be agreed with local authority Building Control prior to commencement of works.
  - 6- All references to drawings refer to current revision of that drawing;
  - 7- The Copyright of this drawing belongs to Revive Renovations & Licensing.
  - 8- Attention is drawn to the provisions of the party wall act 1996. Legal boundaries should be determined by others.

FOR PLANNING ONLY

**700+**  
Planning Approvals  
In The  
Borough Of  
Wandsworth

**400+**  
Planning Approvals  
In All  
Other SW  
Boroughs

**450+**  
Planning Approvals  
In All Other  
London  
Boroughs



**Revive  
Renovations**

Planning Consultancy  
Planning Applications  
Drawings & Appeals  
**revive-renovations.com**  
**0208 914 7877**  
reception.revive@outlook.com

client  
4 Wilton Road, SW19 2HB

project  
**FULL PLANNING APPLICATION**  
REAR & FRONT ROOF EXTENSIONS, PART SINGLE PART  
TWO STOREY SIDE & REAR EXTENSIONS, EXTENSION TO  
EXISTING BASEMENT WITH EXCAVATION OF FRONT &  
REAR LIGHTWELLS, CONVERSION OF EXISTING PROPERTY  
INTO 7 SELF-CONTAINED FLATS (2 X 3-BED, 3 X 2-BED, 2 X  
1-BED/1-PERSON) WITH ASSOCIATED REFUSE & CYCLE  
ENCLOSURES & OUTSIDE AMENITY SPACE INCLUDING  
1.7M HIGH OBSCURED GLAZED BALUSTRADE FOR SECOND  
FLOOR TERRACE

drawing title  
**EXISTING BASEMENT FLOOR PLAN**

date	scale	dwn
OCTOBER 2022	1:100@A3	O.M

drawing number	sheet no.	rev
02	02 of 29	-

SCALE BAR [1:100@ A3]



EXISTING BASEMENT FLOOR PLAN  
75.7m<sup>2</sup>



BOUNDARY LINE

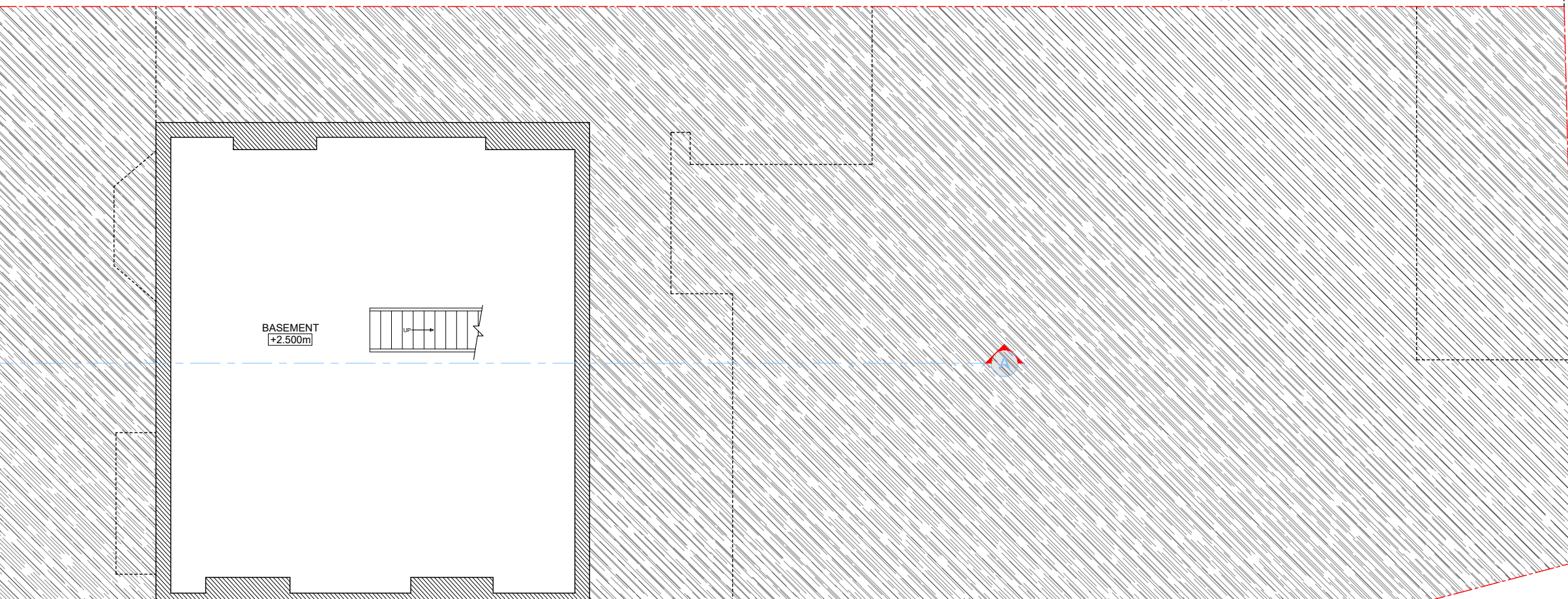

BASEMENT  
(+2.500m)

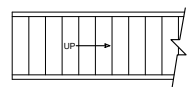

BOUNDARY LINE

A

- Notes:
- 1- This drawing is not for construction;
  - 2- All Dimension are in millimeters;
  - 3- This drawing has been drawn to scale for the purposes of obtaining local authority approval. Dimensions are not to be scaled directly from drawings;
  - 4- All dimensions are to be checked on site and the Structural Engineer is to be inform of any discrepancies before construction commences;
  - 5- All structural elements to be agreed with local authority Building Control prior to commencement of works.
  - 6- All references to drawings refer to current revision of that drawing;
  - 7- The Copyright of this drawing belongs to Revive Renovations & Licensing.
  - 8- Attention is drawn to the provisions of the party wall act 1996. Legal boundaries should be determined by others.

FOR PLANNING ONLY

**700+**  
Planning Approvals  
In The  
Borough Of  
Wandsworth

**400+**  
Planning Approvals  
In All  
Other SW  
Boroughs

**450+**  
Planning Approvals  
In All Other  
London  
Boroughs



**Revive  
Renovations**

Planning Consultancy  
Planning Applications  
Drawings & Appeals

revive-renovations.com  
0208 914 7877  
reception.revive@outlook.com

client  
4 Wilton Road, SW19 2HB

project  
**FULL PLANNING APPLICATION**  
REAR & FRONT ROOF EXTENSIONS, PART SINGLE PART TWO STOREY SIDE & REAR EXTENSIONS, EXTENSION TO EXISTING BASEMENT WITH EXCAVATION OF FRONT & REAR LIGHTWELLS, CONVERSION OF EXISTING PROPERTY INTO 7 SELF-CONTAINED FLATS (2 X 3-BED, 3 X 2-BED, 2 X 1-BED/1-PERSON) WITH ASSOCIATED REFUSE & CYCLE ENCLOSURES & OUTSIDE AMENITY SPACE INCLUDING 1.7M HIGH OBSCURED GLAZED BALUSTRADE FOR SECOND FLOOR TERRACE

drawing title  
EXISTING GROUND FLOOR PLAN

date	scale	dwn
OCTOBER 2022	1:100@A3	O.M

drawing number	sheet no.	rev
03	03 of 29	-

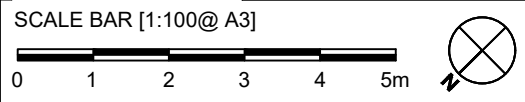

EXISTING GROUND FLOOR PLAN  
135.60m<sup>2</sup>

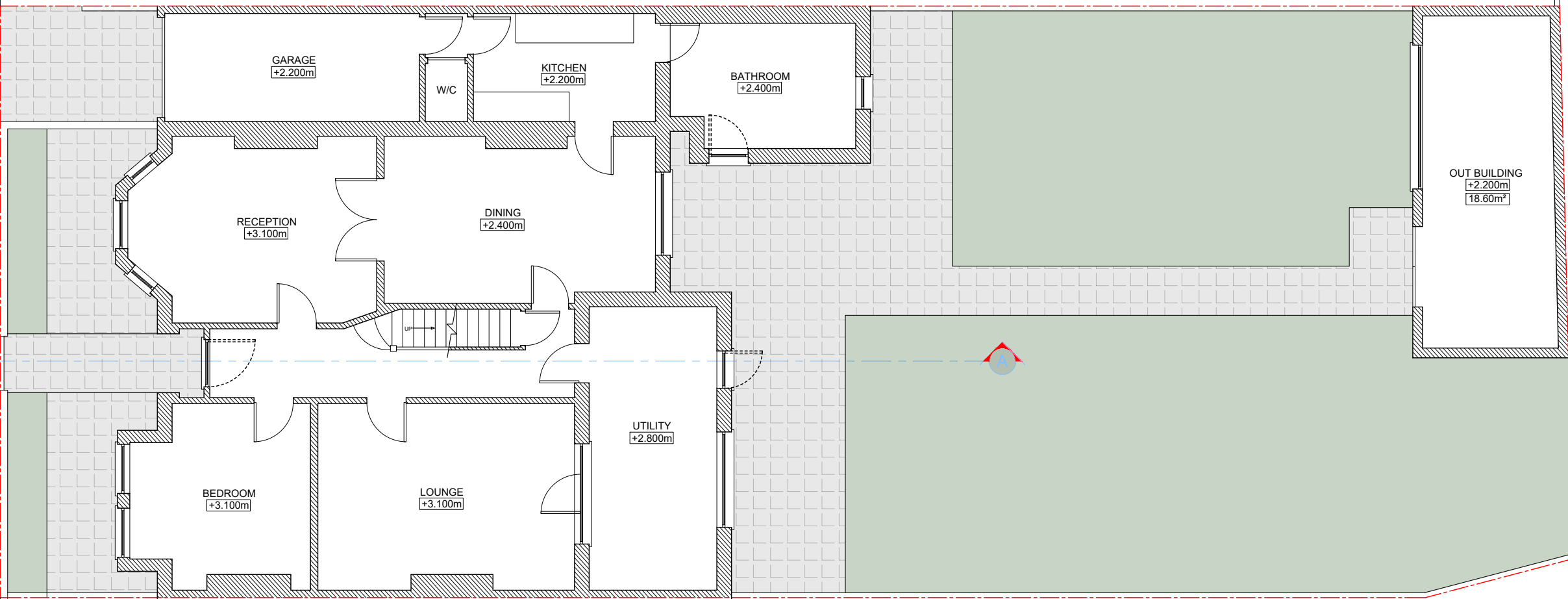

BOUNDARY LINE

BOUNDARY LINE

NOT SURVEYED  
GARAGE  
6 WILTON ROAD

NOT SURVEYED  
6 WILTON ROAD

NOT SURVEYED  
27 NORFOLK ROAD

NOT SURVEYED  
GARAGE  
2 WILTON ROAD

NOT SURVEYED  
2 WILTON ROAD



- Notes:
- 1- This drawing is not for construction;
  - 2- All Dimension are in millimeters;
  - 3- This drawing has been drawn to scale for the purposes of obtaining local authority approval. Dimensions are not to be scaled directly from drawings;
  - 4- All dimensions are to be checked on site and the Structural Engineer is to be inform of any discrepancies before construction commences;
  - 5- All structural elements to be agreed with local authority Building Control prior to commencement of works.
  - 6- All references to drawings refer to current revision of that drawing;
  - 7- The Copyright of this drawing belongs to Revive Renovations & Licensing.
  - 8- Attention is drawn to the provisions of the party wall act 1996. Legal boundaries should be determined by others.

FOR PLANNING ONLY

**700+**  
Planning Approvals  
In The  
Borough Of  
Wandsworth

**400+**  
Planning Approvals  
In All  
Other SW  
Boroughs

**450+**  
Planning Approvals  
In All Other  
London  
Boroughs



**Revive  
Renovations**  
Planning Consultancy  
Planning Applications  
Drawings & Appeals  
**revive-renovations.com**  
**0208 914 7877**  
reception.revive@outlook.com

client  
4 Wilton Road, SW19 2HB

project  
**FULL PLANNING APPLICATION**  
REAR & FRONT ROOF EXTENSIONS, PART SINGLE PART  
TWO STOREY SIDE & REAR EXTENSIONS, EXTENSION TO  
EXISTING BASEMENT WITH EXCAVATION OF FRONT &  
REAR LIGHTWELLS, CONVERSION OF EXISTING PROPERTY  
INTO 7 SELF-CONTAINED FLATS (2 X 3-BED, 3 X 2-BED, 2 X  
1-BED/1-PERSON) WITH ASSOCIATED REFUSE & CYCLE  
ENCLOSURES & OUTSIDE AMENITY SPACE INCLUDING  
1.7M HIGH OBSCURED GLAZED BALUSTRADE FOR SECOND  
FLOOR TERRACE

drawing title  
**EXISTING FIRST FLOOR PLAN**

date	scale	dwn
OCTOBER 2022	1:100@A3	O.M

drawing number	sheet no.	rev
04	04 of 29	-

SCALE BAR [1:100@ A3]



EXISTING SECOND FLOOR PLAN  
82.90m<sup>2</sup>

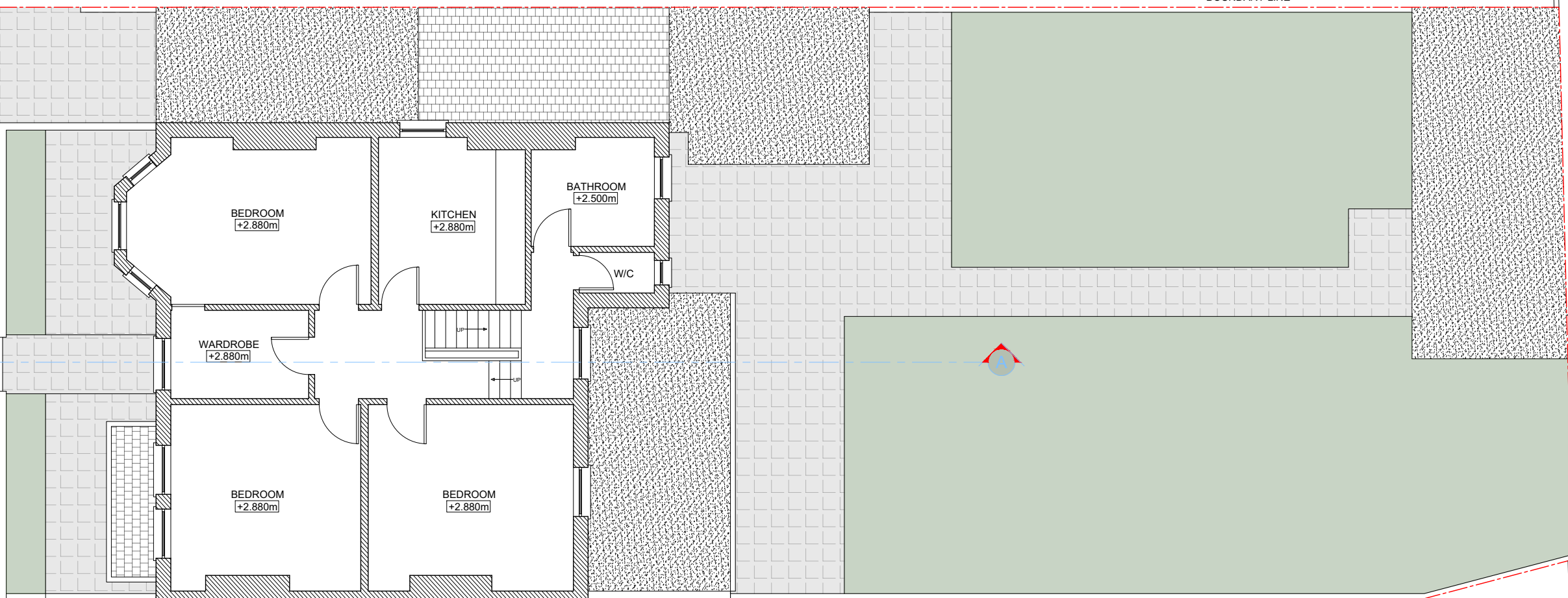

NOT SURVEYED  
6 WILTON ROAD

NOT SURVEYED  
27 NORFOLK ROAD

NOT SURVEYED  
2 WILTON ROAD

BOUNDARY LINE

BOUNDARY LINE

- Notes:
- 1- This drawing is not for construction;
  - 2- All Dimension are in millimeters;
  - 3- This drawing has been drawn to scale for the purposes of obtaining local authority approval. Dimensions are not to be scaled directly from drawings;
  - 4- All dimensions are to be checked on site and the Structural Engineer is to be inform of any discrepancies before construction commences;
  - 5- All structural elements to be agreed with local authority Building Control prior to commencement of works.
  - 6- All references to drawings refer to current revision of that drawing;
  - 7- The Copyright of this drawing belongs to Revive Renovations & Licensing.
  - 8- Attention is drawn to the provisions of the party wall act 1996. Legal boundaries should be determined by others.

FOR PLANNING ONLY

**700+**  
Planning Approvals  
In The  
Borough Of  
Wandsworth

**400+**  
Planning Approvals  
In All  
Other SW  
Boroughs

**450+**  
Planning Approvals  
In All Other  
London  
Boroughs



**Revive  
Renovations**

Planning Consultancy  
Planning Applications  
Drawings & Appeals  
**revive-renovations.com**  
**0208 914 7877**  
reception.revive@outlook.com

client  
4 Wilton Road, SW19 2HB

project  
**FULL PLANNING APPLICATION**  
REAR & FRONT ROOF EXTENSIONS, PART SINGLE PART TWO STOREY SIDE & REAR EXTENSIONS, EXTENSION TO EXISTING BASEMENT WITH EXCAVATION OF FRONT & REAR LIGHTWELLS, CONVERSION OF EXISTING PROPERTY INTO 7 SELF-CONTAINED FLATS (2 X 3-BED, 3 X 2-BED, 2 X 1-BED/1-PERSON) WITH ASSOCIATED REFUSE & CYCLE ENCLOSURES & OUTSIDE AMENITY SPACE INCLUDING 1.7M HIGH OBSCURED GLAZED BALUSTRADE FOR SECOND FLOOR TERRACE

drawing title  
**EXISTING LOFT SPACE PLAN**

date	scale	dwn
OCTOBER 2022	1:100@A3	O.M

drawing number	sheet no.	rev
05	05 of 29	-

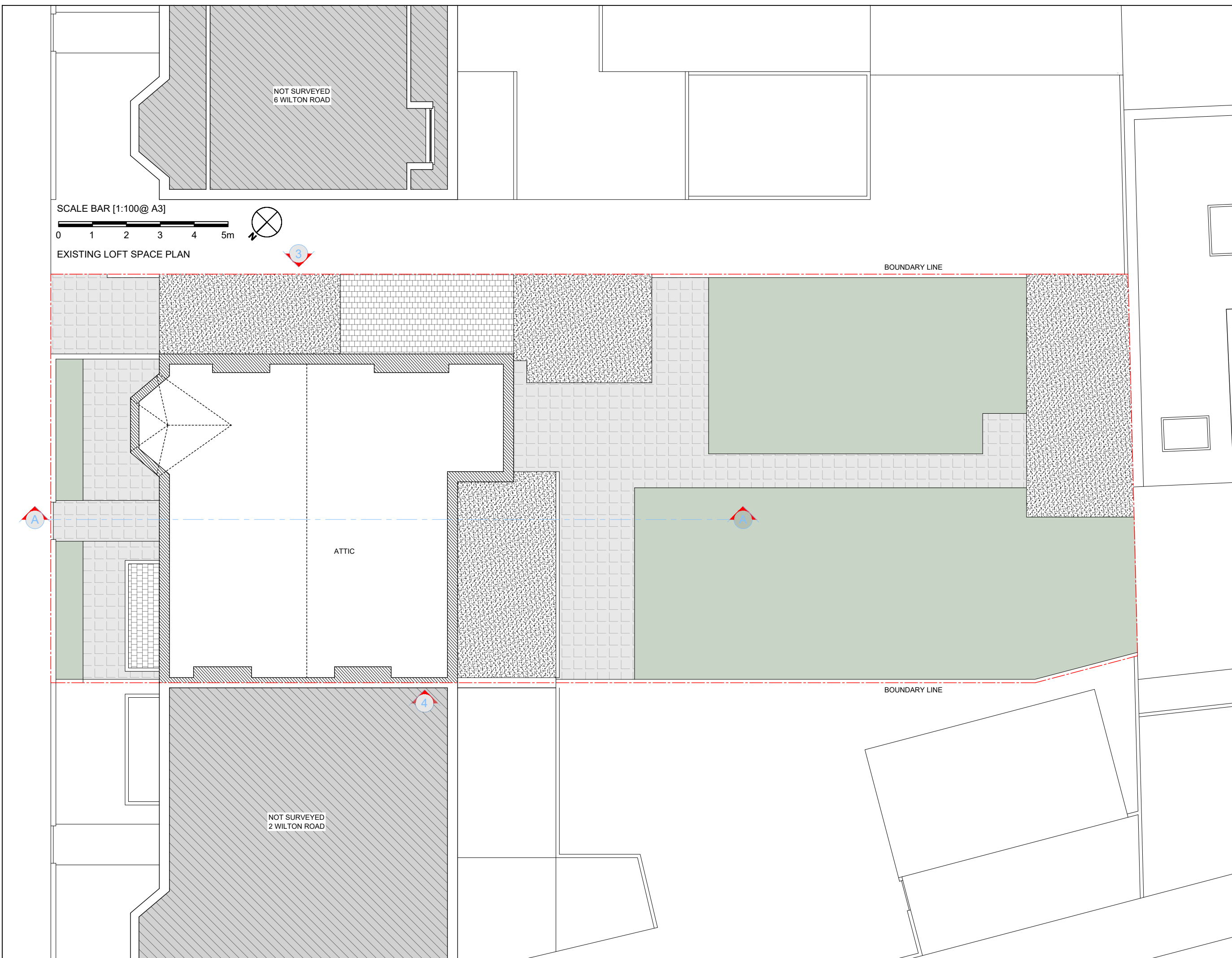

SCALE BAR [1:100@ A3]

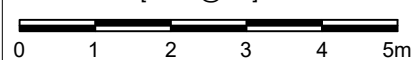

EXISTING LOFT SPACE PLAN

BOUNDARY LINE

ATTIC

BOUNDARY LINE

NOT SURVEYED  
6 WILTON ROAD

NOT SURVEYED  
2 WILTON ROAD

3

4

A

- Notes:
- 1- This drawing is not for construction;
  - 2- All Dimension are in millimeters;
  - 3- This drawing has been drawn to scale for the purposes of obtaining local authority approval. Dimensions are not to be scaled directly from drawings;
  - 4- All dimensions are to be checked on site and the Structural Engineer is to be inform of any discrepancies before construction commences;
  - 5- All structural elements to be agreed with local authority Building Control prior to commencement of works.
  - 6- All references to drawings refer to current revision of that drawing;
  - 7- The Copyright of this drawing belongs to Revive Renovations & Licensing.
  - 8- Attention is drawn to the provisions of the party wall act 1996. Legal boundaries should be determined by others.

**FOR PLANNING ONLY**

**700+**  
Planning Approvals  
In The  
Borough Of  
Wandsworth

**400+**  
Planning Approvals  
In All  
Other SW  
Boroughs

**450+**  
Planning Approvals  
In All Other  
London  
Boroughs



**Revive  
Renovations**  
Planning Consultancy  
Planning Applications  
Drawings & Appeals  
**revive-renovations.com**  
**0208 914 7877**  
reception.revive@outlook.com

client  
4 Wilton Road, SW19 2HB

project  
**FULL PLANNING APPLICATION**  
REAR & FRONT ROOF EXTENSIONS, PART SINGLE PART  
TWO STOREY SIDE & REAR EXTENSIONS, EXTENSION TO  
EXISTING BASEMENT WITH EXCAVATION OF FRONT &  
REAR LIGHTWELLS, CONVERSION OF EXISTING PROPERTY  
INTO 7 SELF-CONTAINED FLATS (2 X 3-BED, 3 X 2-BED, 2 X  
1-BED/1-PERSON) WITH ASSOCIATED REFUSE & CYCLE  
ENCLOSURES & OUTSIDE AMENITY SPACE INCLUDING  
1.7M HIGH OBSCURED GLAZED BALUSTRADE FOR SECOND  
FLOOR TERRACE

drawing title  
**EXISTING ROOF PLAN**

date	scale	dwn
OCTOBER 2022	1:100@A3	O.M

drawing number	sheet no.	rev
06	06 of 29	-

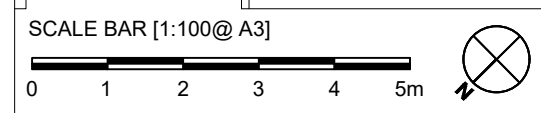

EXISTING ROOF PLAN

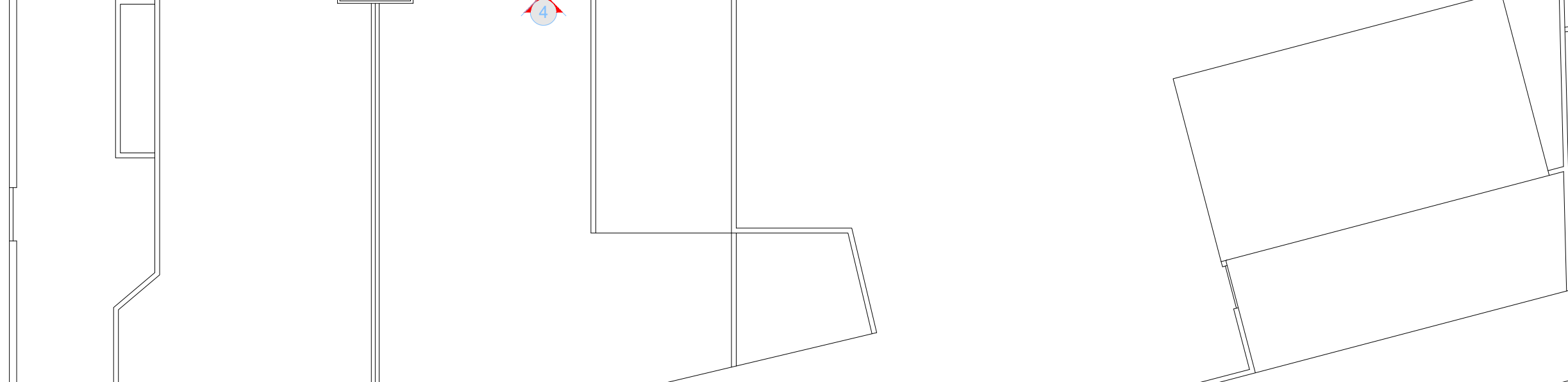
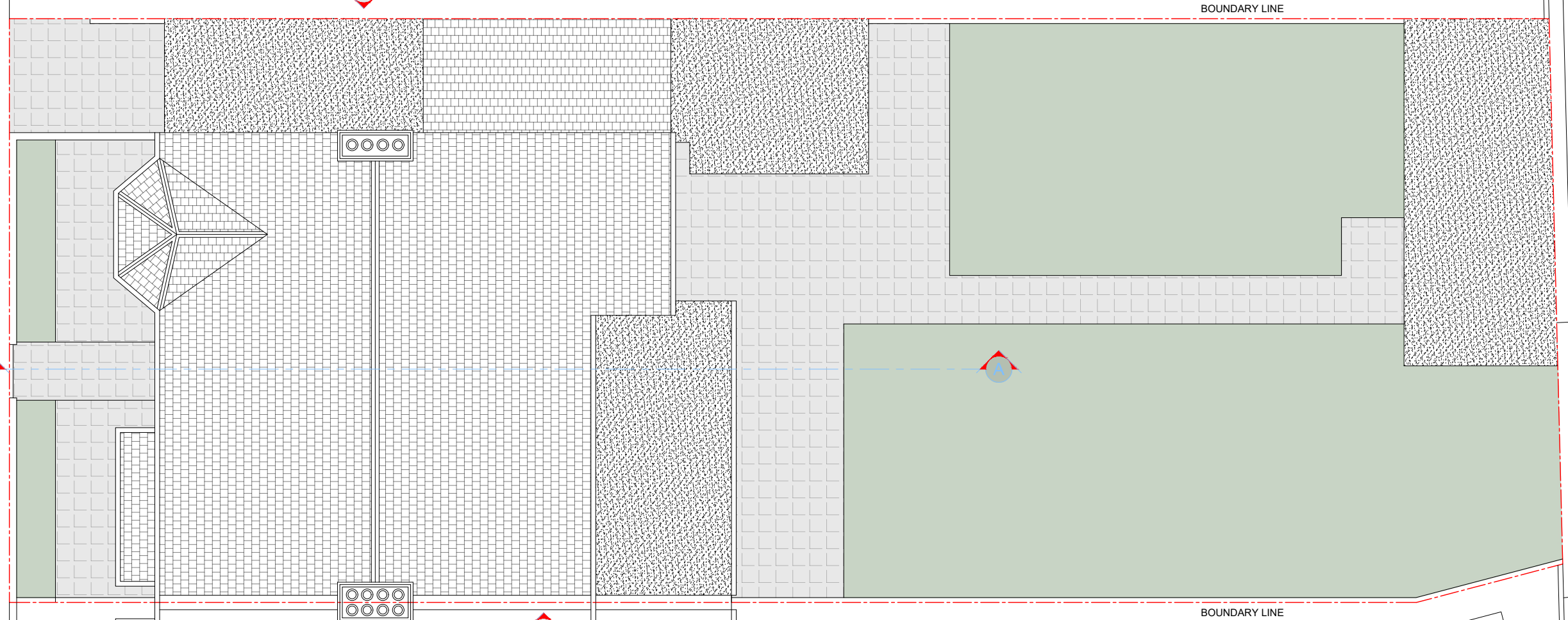



- Notes:
- 1- This drawing is not for construction;
  - 2- All Dimension are in millimeters;
  - 3- This drawing has been drawn to scale for the purposes of obtaining local authority approval. Dimensions are not to be scaled directly from drawings;
  - 4- All dimensions are to be checked on site and the Structural Engineer is to be inform of any discrepancies before construction commences;
  - 5- All structural elements to be agreed with local authority Building Control prior to commencement of works.
  - 6- All references to drawings refer to current revision of that drawing;
  - 7- The Copyright of this drawing belongs to Revive Renovations & Licensing.
  - 8- Attention is drawn to the provisions of the party wall act 1996. Legal boundaries should be determined by others.

**FOR PLANNING ONLY**



**700+**  
Planning Approvals  
In The  
Borough Of  
Wandsworth



**400+**  
Planning Approvals  
In All  
Other SW  
Boroughs



**450+**  
Planning Approvals  
In All Other  
London  
Boroughs



**Revive  
Renovations**

Planning Consultancy  
Planning Applications  
Drawings & Appeals

**revive-renovations.com**  
**0208 914 7877**  
reception.revive@outlook.com

client  
4 Wilton Road, SW19 2HB

project  
**FULL PLANNING APPLICATION**  
REAR & FRONT ROOF EXTENSIONS, PART SINGLE PART TWO STOREY SIDE & REAR EXTENSIONS, EXTENSION TO EXISTING BASEMENT WITH EXCAVATION OF FRONT & REAR LIGHTWELLS, CONVERSION OF EXISTING PROPERTY INTO 7 SELF-CONTAINED FLATS (2 X 3-BED, 3 X 2-BED, 2 X 1-BED/1-PERSON) WITH ASSOCIATED REFUSE & CYCLE ENCLOSURES & OUTSIDE AMENITY SPACE INCLUDING 1.7M HIGH OBSCURED GLAZED BALUSTRADE FOR SECOND FLOOR TERRACE

drawing title  
**EXISTING FRONT ELEVATION**

date	scale	dwn
OCTOBER 2022	1:100@A3	O.M

drawing number	sheet no.	rev
07	07 of 29	-

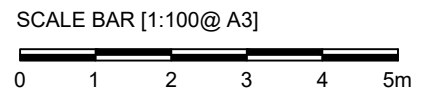



- Notes:
- 1- This drawing is not for construction;
  - 2- All Dimension are in millimeters;
  - 3- This drawing has been drawn to scale for the purposes of obtaining local authority approval. Dimensions are not to be scaled directly from drawings;
  - 4- All dimensions are to be checked on site and the Structural Engineer is to be inform of any discrepancies before construction commences;
  - 5- All structural elements to be agreed with local authority Building Control prior to commencement of works.
  - 6- All references to drawings refer to current revision of that drawing;
  - 7- The Copyright of this drawing belongs to Revive Renovations & Licensing.
  - 8- Attention is drawn to the provisions of the party wall act 1996. Legal boundaries should be determined by others.

FOR PLANNING ONLY

**700+**  
Planning Approvals  
In The  
Borough Of  
Wandsworth

**400+**  
Planning Approvals  
In All  
Other SW  
Boroughs

**450+**  
Planning Approvals  
In All Other  
London  
Boroughs

**Revive  
Renovations**  
Planning Consultancy  
Planning Applications  
Drawings & Appeals  
[revive-renovations.com](http://revive-renovations.com)  
**0208 914 7877**  
[reception.revive@outlook.com](mailto:reception.revive@outlook.com)

client  
4 Wilton Road, SW19 2HB

project  
**FULL PLANNING APPLICATION**  
REAR & FRONT ROOF EXTENSIONS, PART SINGLE PART TWO STOREY SIDE & REAR EXTENSIONS, EXTENSION TO EXISTING BASEMENT WITH EXCAVATION OF FRONT & REAR LIGHTWELLS, CONVERSION OF EXISTING PROPERTY INTO 7 SELF-CONTAINED FLATS (2 X 3-BED, 3 X 2-BED, 2 X 1-BED/1-PERSON) WITH ASSOCIATED REFUSE & CYCLE ENCLOSURES & OUTSIDE AMENITY SPACE INCLUDING 1.7M HIGH OBSCURED GLAZED BALUSTRADE FOR SECOND FLOOR TERRACE

drawing title  
**EXISTING FRONT ELEVATION**

date	scale	dwn
OCTOBER 2022	1:100@A3	O.M

drawing number	sheet no.	rev
08	08 of 29	-

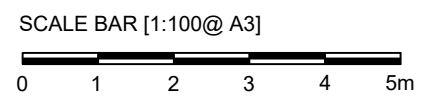

- Notes:
- 1- This drawing is not for construction;
  - 2- All Dimension are in millimeters;
  - 3- This drawing has been drawn to scale for the purposes of obtaining local authority approval. Dimensions are not to be scaled directly from drawings;
  - 4- All dimensions are to be checked on site and the Structural Engineer is to be inform of any discrepancies before construction commences;
  - 5- All structural elements to be agreed with local authority Building Control prior to commencement of works.
  - 6- All references to drawings refer to current revision of that drawing;
  - 7- The Copyright of this drawing belongs to Revive Renovations & Licensing.
  - 8- Attention is drawn to the provisions of the party wall act 1996. Legal boundaries should be determined by others.

FOR PLANNING ONLY

**700+**  
Planning Approvals  
In The  
Borough Of  
Wandsworth

**400+**  
Planning Approvals  
In All  
Other SW  
Boroughs

**450+**  
Planning Approvals  
In All Other  
London  
Boroughs



**Revive  
Renovations**  
Planning Consultancy  
Planning Applications  
Drawings & Appeals  
[revive-renovations.com](http://revive-renovations.com)  
**0208 914 7877**  
[reception.revive@outlook.com](mailto:reception.revive@outlook.com)

client  
4 Wilton Road, SW19 2HB

project  
**FULL PLANNING APPLICATION**  
REAR & FRONT ROOF EXTENSIONS, PART SINGLE PART  
TWO STOREY SIDE & REAR EXTENSIONS, EXTENSION TO  
EXISTING BASEMENT WITH EXCAVATION OF FRONT &  
REAR LIGHTWELLS, CONVERSION OF EXISTING PROPERTY  
INTO 7 SELF-CONTAINED FLATS (2 X 3-BED, 3 X 2-BED, 2 X  
1-BED/1-PERSON) WITH ASSOCIATED REFUSE & CYCLE  
ENCLOSURES & OUTSIDE AMENITY SPACE INCLUDING  
1.7M HIGH OBSCURED GLAZED BALUSTRADE FOR SECOND  
FLOOR TERRACE

drawing title  
EXISTING REAR ELEVATION

date	scale	dwn
OCTOBER 2022	1:100@A3	O.M

drawing number	sheet no.	rev
09	09 of 29	-



SCALE BAR [1:100@ A3]  
0 1 2 3 4 5m



Notes:  
 1- This drawing is not for construction;  
 2- All Dimension are in millimeters;  
 3- This drawing has been drawn to scale for the purposes of obtaining local authority approval. Dimensions are not to be scaled directly from drawings;  
 4- All dimensions are to be checked on site and the Structural Engineer is to be inform of any discrepancies before construction commences;  
 5- All structural elements to be agreed with local authority Building Control prior to commencement of works.  
 6- All references to drawings refer to current revision of that drawing;  
 7- The Copyright of this drawing belongs to Revive Renovations & Licensing.  
 8- Attention is drawn to the provisions of the party wall act 1996. Legal boundaries should be determined by others.

FOR PLANNING ONLY

**700+**  
 Planning Approvals  
 In The  
 Borough Of  
 Wandsworth

**400+**  
 Planning Approvals  
 In All  
 Other SW  
 Boroughs

**450+**  
 Planning Approvals  
 In All Other  
 London  
 Boroughs



**Revive  
 Renovations**  
 Planning Consultancy  
 Planning Applications  
 Drawings & Appeals  
 revive-renovations.com  
 0208 914 7877  
 reception.revive@outlook.com

client  
 4 Wilton Road, SW19 2HB

project  
**FULL PLANNING APPLICATION**  
 REAR & FRONT ROOF EXTENSIONS, PART SINGLE PART TWO STOREY SIDE & REAR EXTENSIONS, EXTENSION TO EXISTING BASEMENT WITH EXCAVATION OF FRONT & REAR LIGHTWELLS, CONVERSION OF EXISTING PROPERTY INTO 7 SELF-CONTAINED FLATS (2 X 3-BED, 3 X 2-BED, 2 X 1-BED/1-PERSON) WITH ASSOCIATED REFUSE & CYCLE ENCLOSURES & OUTSIDE AMENITY SPACE INCLUDING 1.7M HIGH OBSCURED GLAZED BALUSTRADE FOR SECOND FLOOR TERRACE

drawing title  
 EXISTING ELEVATION 3

date	scale	dwn
OCTOBER 2022	1:100@A3	O.M

drawing number	sheet no.	rev
10	10 of 29	-

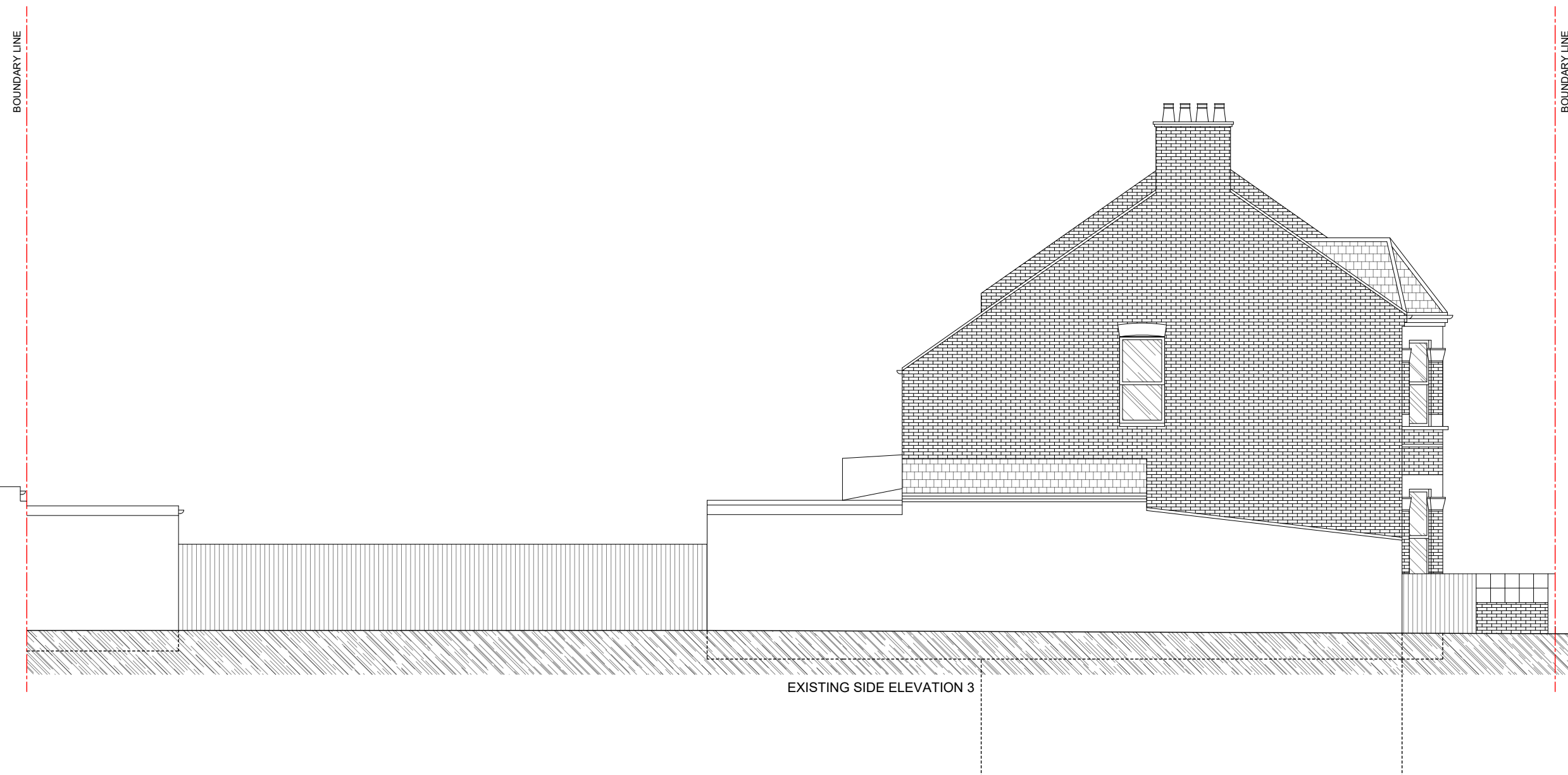

EXISTING SIDE ELEVATION 3

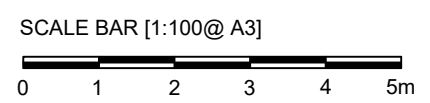

- Notes:
- 1- This drawing is not for construction;
  - 2- All Dimension are in millimeters;
  - 3- This drawing has been drawn to scale for the purposes of obtaining local authority approval. Dimensions are not to be scaled directly from drawings;
  - 4- All dimensions are to be checked on site and the Structural Engineer is to be inform of any discrepancies before construction commences;
  - 5- All structural elements to be agreed with local authority Building Control prior to commencement of works.
  - 6- All references to drawings refer to current revision of that drawing;
  - 7- The Copyright of this drawing belongs to Revive Renovations & Licensing.
  - 8- Attention is drawn to the provisions of the party wall act 1996. Legal boundaries should be determined by others.

FOR PLANNING ONLY

**700+**  
Planning Approvals  
In The  
Borough Of  
Wandsworth

**400+**  
Planning Approvals  
In All  
Other SW  
Boroughs

**450+**  
Planning Approvals  
In All Other  
London  
Boroughs



**Revive  
Renovations**  
Planning Consultancy  
Planning Applications  
Drawings & Appeals  
[revive-renovations.com](http://revive-renovations.com)  
**0208 914 7877**  
[reception.revive@outlook.com](mailto:reception.revive@outlook.com)

client  
4 Wilton Road, SW19 2HB

project  
**FULL PLANNING APPLICATION**  
REAR & FRONT ROOF EXTENSIONS, PART SINGLE PART  
TWO STOREY SIDE & REAR EXTENSIONS, EXTENSION TO  
EXISTING BASEMENT WITH EXCAVATION OF FRONT &  
REAR LIGHTWELLS, CONVERSION OF EXISTING PROPERTY  
INTO 7 SELF-CONTAINED FLATS (2 X 3-BED, 3 X 2-BED, 2 X  
1-BED/1-PERSON) WITH ASSOCIATED REFUSE & CYCLE  
ENCLOSURES & OUTSIDE AMENITY SPACE INCLUDING  
1.7M HIGH OBLSCURED GLAZED BALUSTRADE FOR SECOND  
FLOOR TERRACE

drawing title  
EXISTING ELEVATION 4

date	scale	dwn
OCTOBER 2022	1:100@A3	O.M

drawing number	sheet no.	rev
11	11 of 29	-

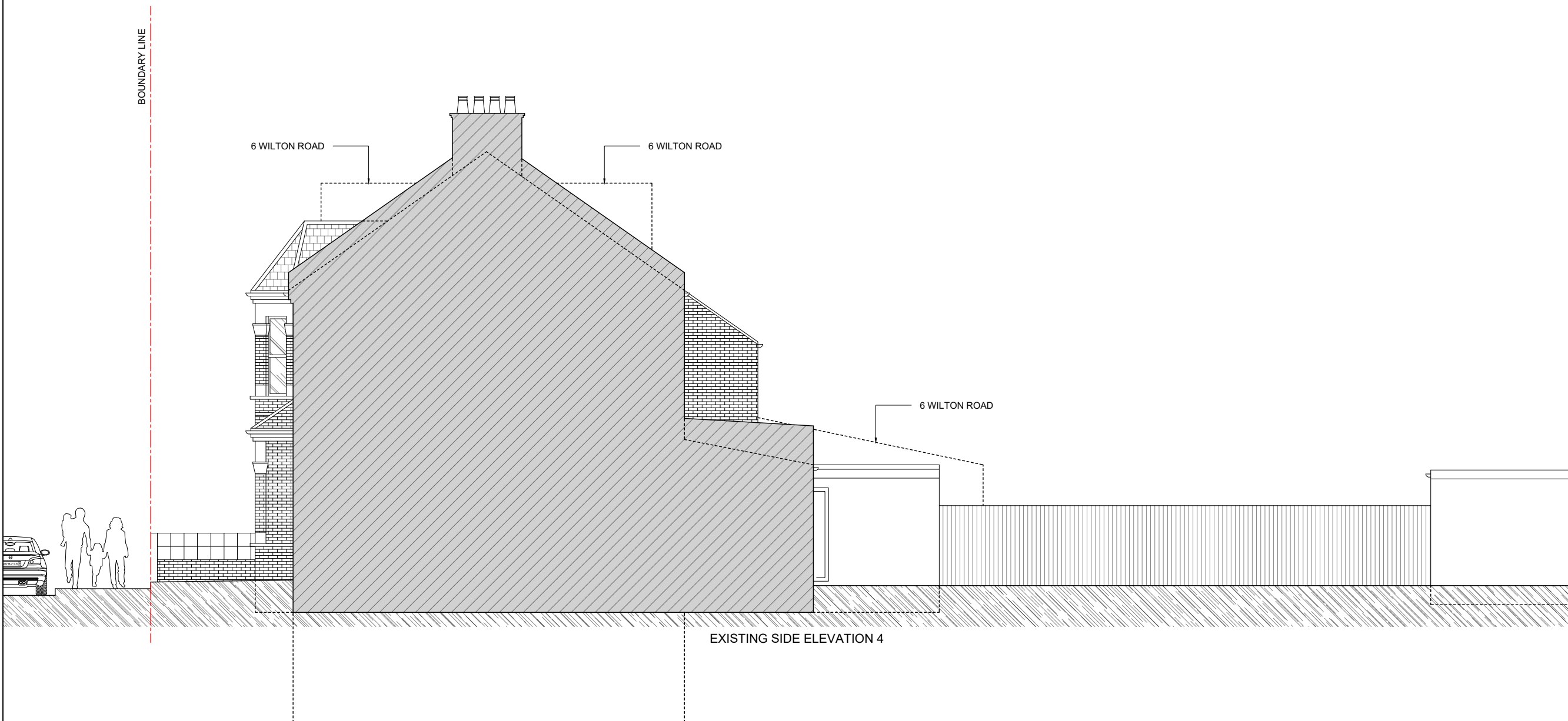

SCALE BAR [1:100@ A3]



- Notes:
- 1- This drawing is not for construction;
  - 2- All Dimension are in millimeters;
  - 3- This drawing has been drawn to scale for the purposes of obtaining local authority approval. Dimensions are not to be scaled directly from drawings;
  - 4- All dimensions are to be checked on site and the Structural Engineer is to be inform of any discrepancies before construction commences;
  - 5- All structural elements to be agreed with local authority Building Control prior to commencement of works.
  - 6- All references to drawings refer to current revision of that drawing;
  - 7- The Copyright of this drawing belongs to Revive Renovations & Licensing.
  - 8- Attention is drawn to the provisions of the party wall act 1996. Legal boundaries should be determined by others.

FOR PLANNING ONLY

**700+**  
Planning Approvals  
In The  
Borough Of  
Wandsworth

**400+**  
Planning Approvals  
In All  
Other SW  
Boroughs

**450+**  
Planning Approvals  
In All Other  
London  
Boroughs



**Revive  
Renovations**  
Planning Consultancy  
Planning Applications  
Drawings & Appeals  
[revive-renovations.com](http://revive-renovations.com)  
**0208 914 7877**  
[reception.revive@outlook.com](mailto:reception.revive@outlook.com)

client  
4 Wilton Road, SW19 2HB

project  
**FULL PLANNING APPLICATION**  
REAR & FRONT ROOF EXTENSIONS, PART SINGLE PART  
TWO STOREY SIDE & REAR EXTENSIONS, EXTENSION TO  
EXISTING BASEMENT WITH EXCAVATION OF FRONT &  
REAR LIGHTWELLS, CONVERSION OF EXISTING PROPERTY  
INTO 7 SELF-CONTAINED FLATS (2 X 3-BED, 3 X 2-BED, 2 X  
1-BED/1-PERSON) WITH ASSOCIATED REFUSE & CYCLE  
ENCLOSURES & OUTSIDE AMENITY SPACE INCLUDING  
1.7M HIGH OBLSCURED GLAZED BALUSTRADE FOR SECOND  
FLOOR TERRACE

drawing title  
EXISTING SECTION A-A

date	scale	dwn
OCTOBER 2022	1:100@A3	O.M

drawing number	sheet no.	rev
12	12 of 29	-

