

UPPER FLOOR PLAN

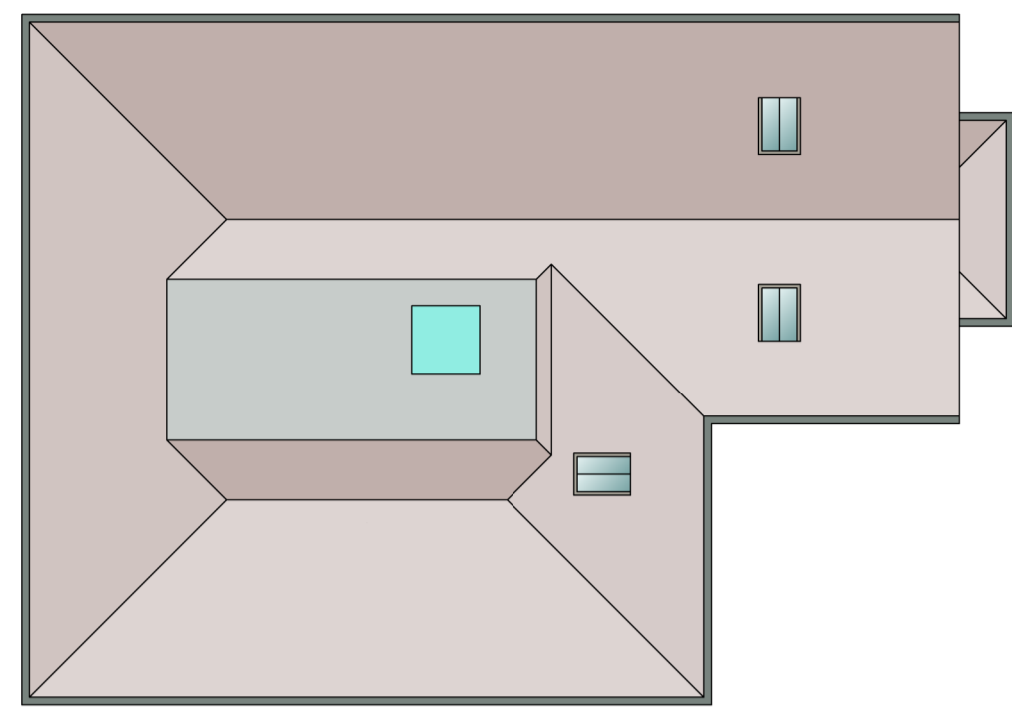

ROOF PLAN

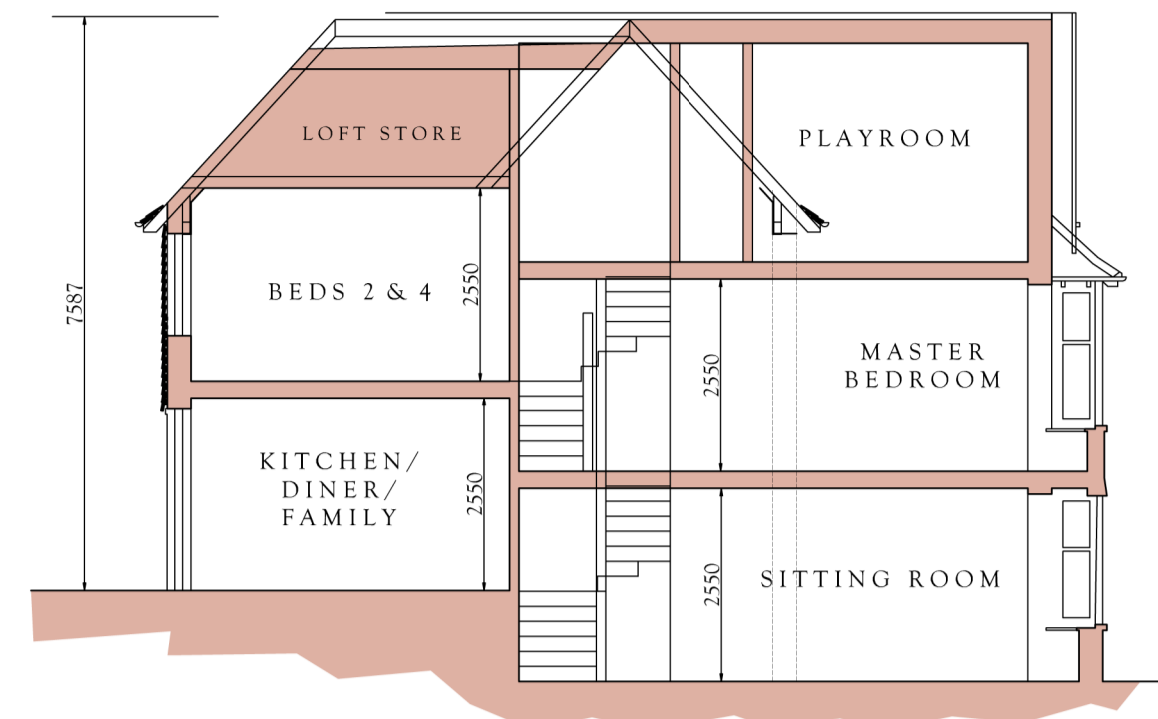

SCHEMATIC SECTION

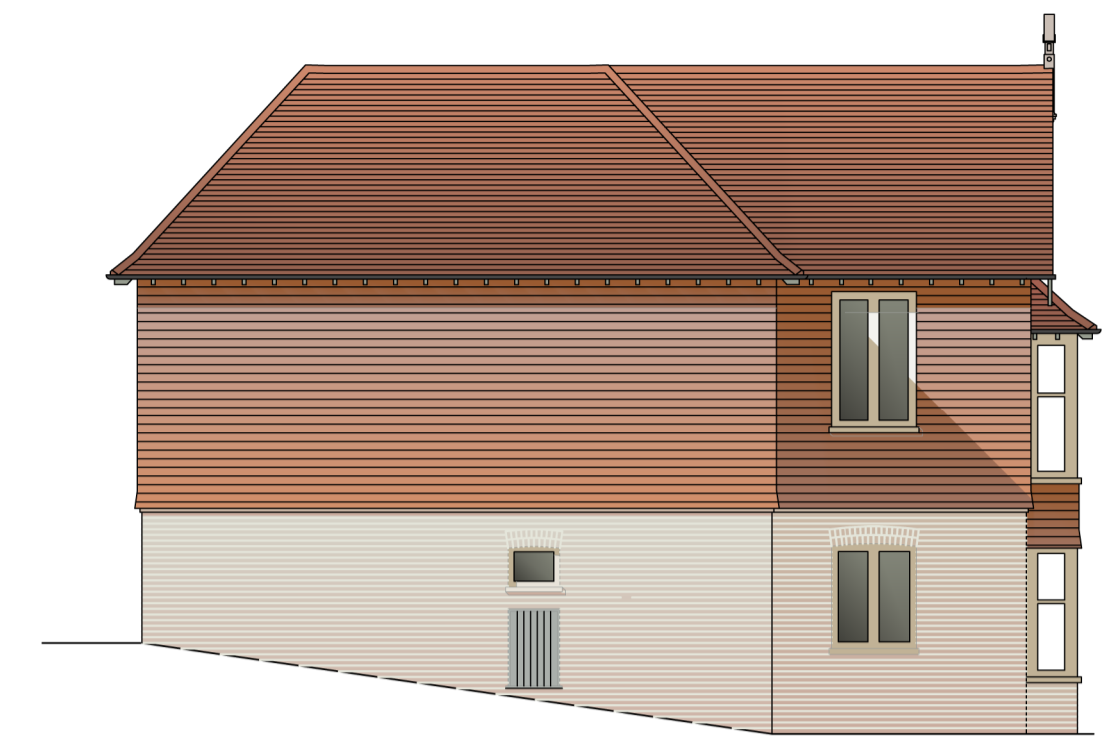

HOUSES G & H  
FLANK (SE) ELEVATION

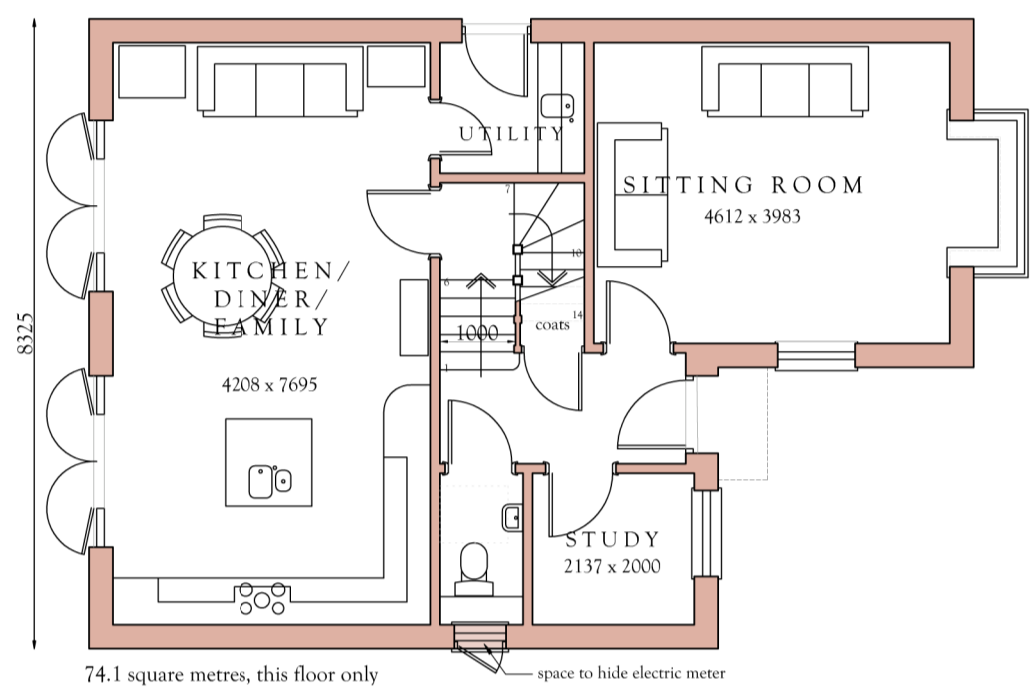
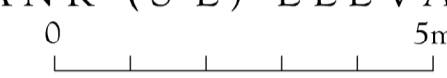

LOWER FLOOR PLAN

TOTAL FLOOR AREA 173.6 sq metres

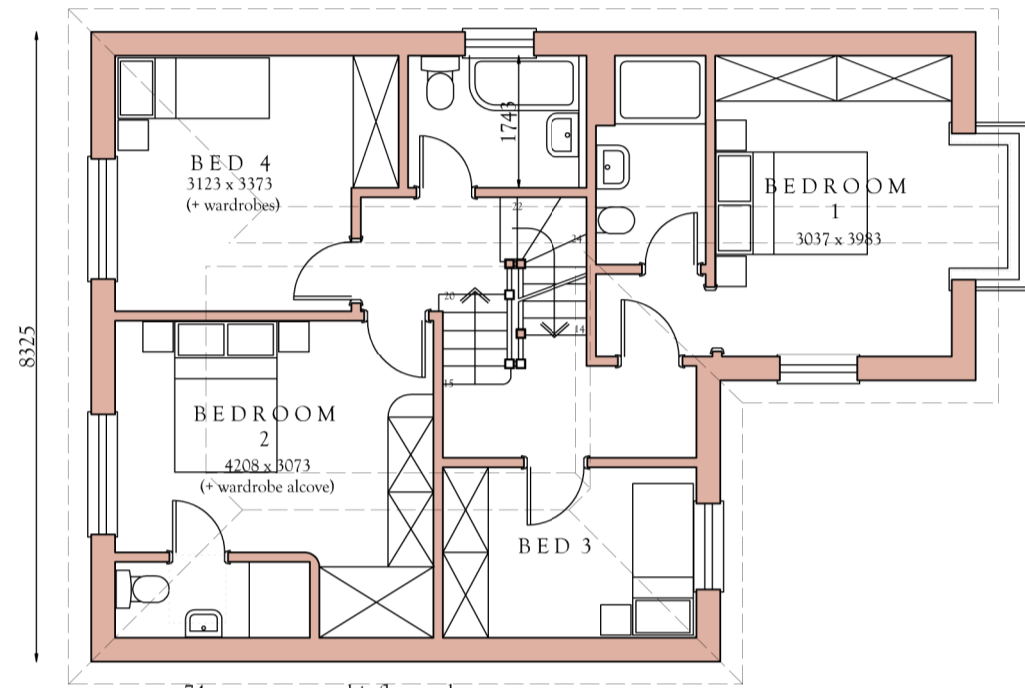

MIDDLE FLOOR PLAN



HOUSES G & H  
REAR ELEVATION

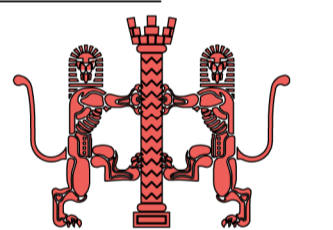

GRAHAM RIX RIBA  
CHARTERED ARCHITECT  
13 Furze Lane, Purley  
Surrey CR8 3EJ

tel: 020 8660 2571

web site: www.grahamrix.co.uk  
email: graham@grahamrix.co.uk

Proposed Development  
at  
86, 88 & 90 CATERHAM DRIVE  
& 72 WADDINGTON AVENUE  
COULSDON CR5 1JG  
for  
Carvall Homes Ltd

HOUSES G, & H

scale 1:50 & 1:100

09/11/2023

86CD.6

P7



HOUSES G & H  
FRONT ELEVATION

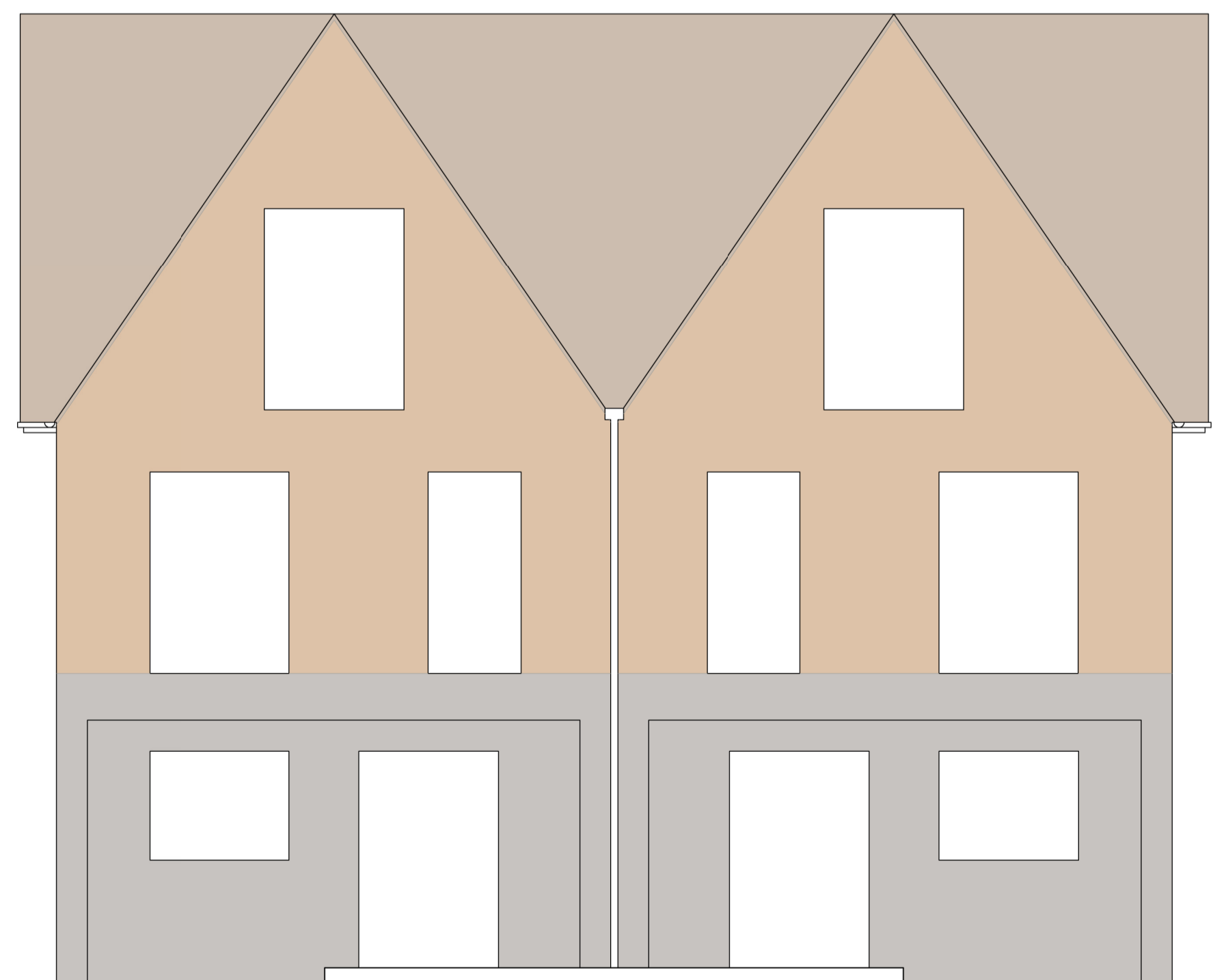

PREVIOUSLY PROPOSED HOUSE  
ON THIS PLOT  
(72 WADDINGTON AVENUE)

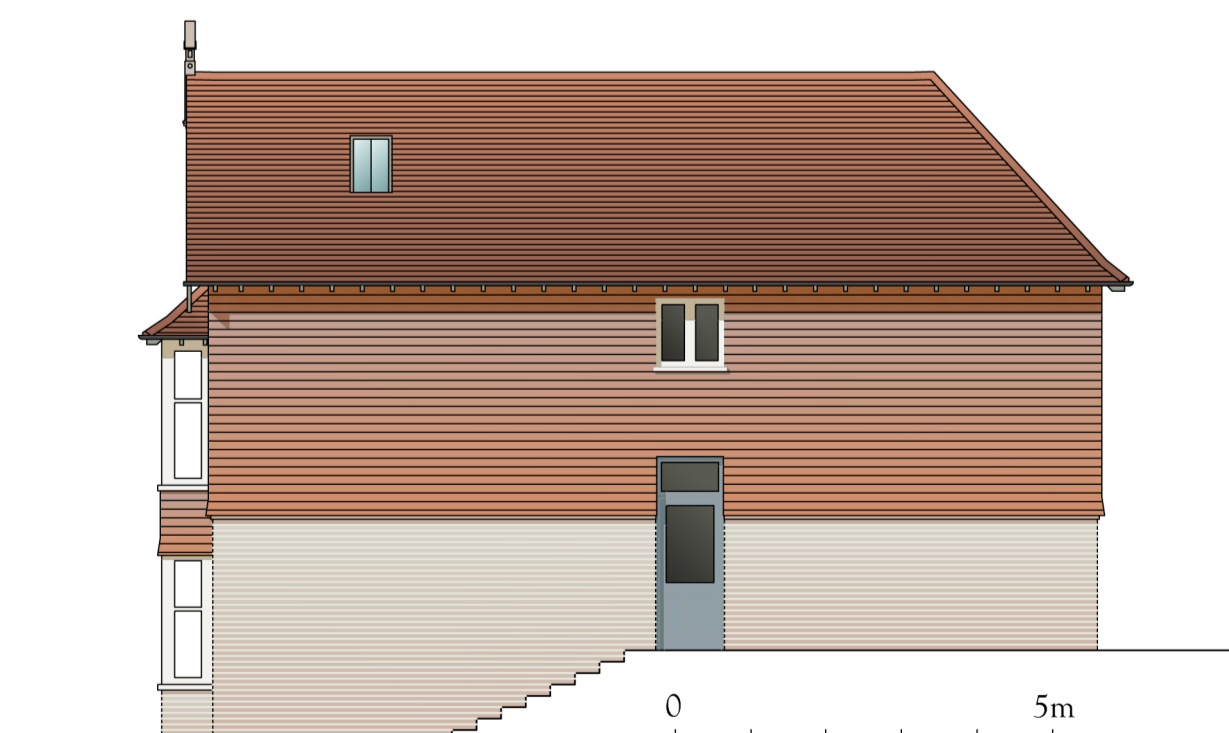

HOUSES G & H  
FLANK (NW) ELEVATION

