

Existing Durham Road Section

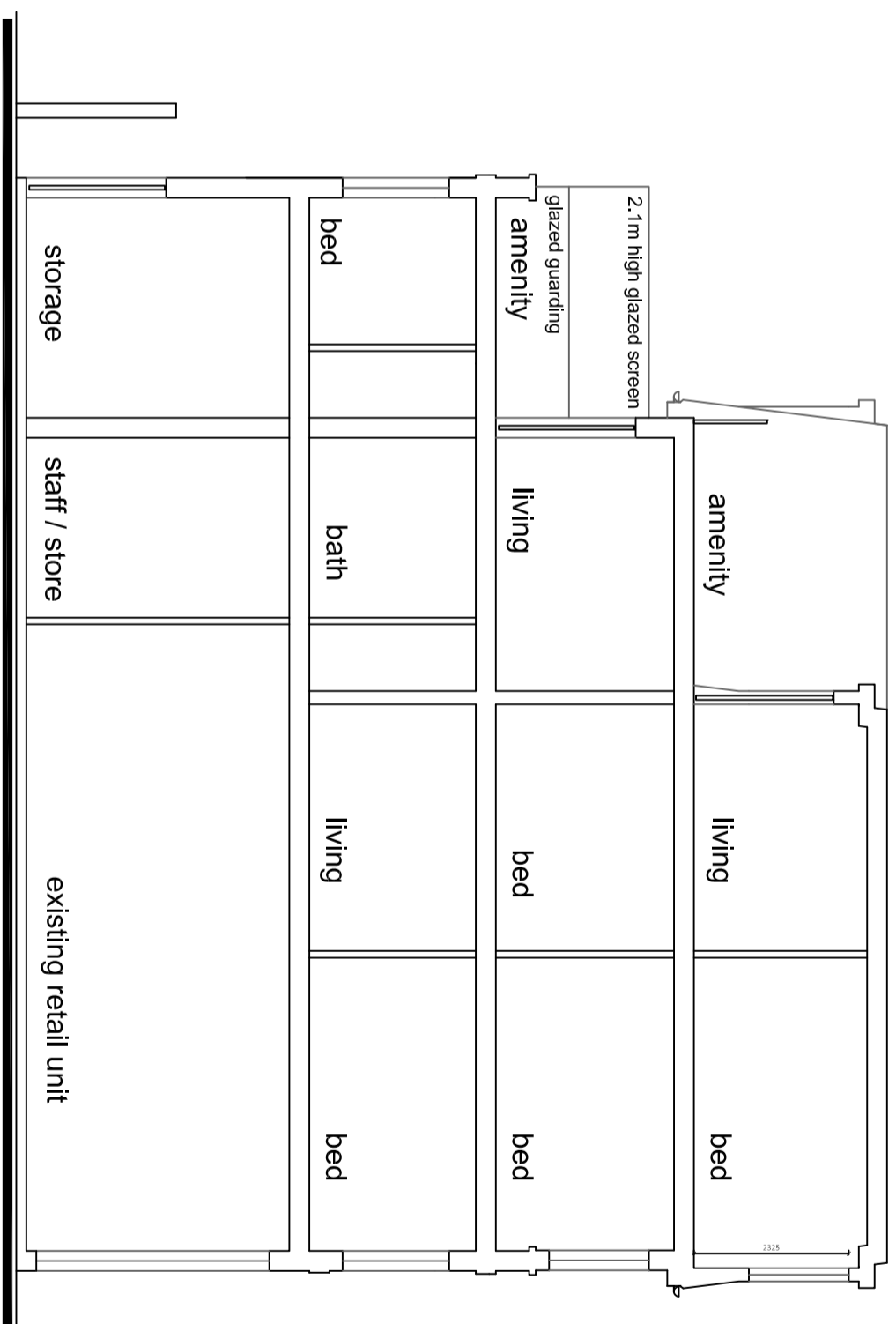

Proposed Durham Road Section

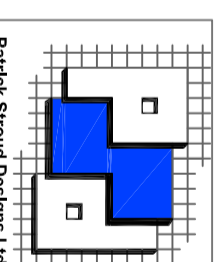

Patrick Stroud Designs Ltd.  
43 Albemarle Link,  
Essex  
Chelmsford.

CM1 6AH  
M 07955 687823  
E: patrickstroud@btinternet.com

Client : Mr D. Patel  
Project : 82 Coombe Lane,  
Raynes Park

Scale : 1:100 @ A2  
0 1 2 3 4 5

Dwg No : 2024.727.12

Site Sections

Status : PLANNING

© THIS DRAWING IS THE COPYRIGHT OF PATRICK STROUD DESIGNS LTD.  
It shall not be in any way used or reproduced without their prior written consent. All dimensions are to be checked on site or in the  
workshop prior to commencing any work. Work only to figured dimensions. Any discrepancies are to be reported to the Architect.  
C:\Users\pstr\Documents\New Projects\2024.727 - 82 Coombe Lane, Raynes Park - 2\Coombe Lane