



908 LONDON ROAD, THORNTON HEATH,
LONDON, CR7 7PE

£20,000 Per Annum



CHRISTOPHER ST. JAMES
Established 1976

Residential / Commercial / Land & Development

020 8296 1273

www.csj.eu.com

info@csj.eu.com

Description

Ground floor E class unit. Available Now on a new lease with flexible terms subject to agreement.

Location

The property is situated on London Road, Thornton Heath.

Nearest Stations:

Thornton Heath Station - 1.1miles

Norbury Station - 1.2miles

Terms

Rent : £20,000p/a

Available on a new lease with flexible terms subject to agreement.

Rates

Interested parties are advised to make their own enquiries with the local rating authority.

Viewings

Strictly by appointment only

Contact Sole Agents - Christopher St James on 020 8296 1273

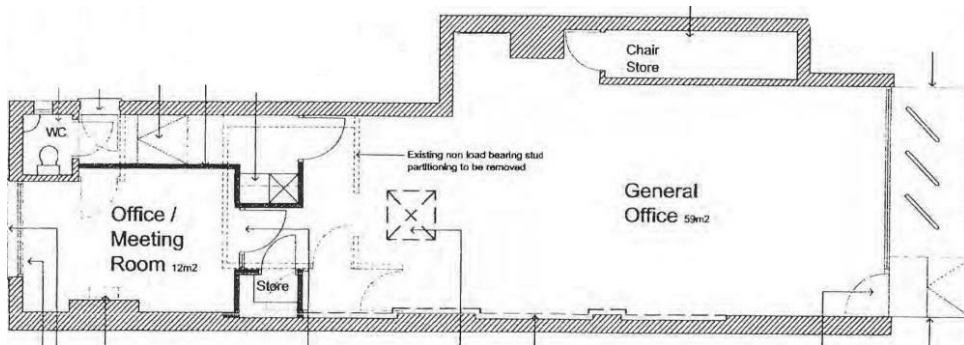

THE SMALL PRINT

Christopher St James, our clients and any joint agents give notice that:

- 1) They have no authority to make or give any representations or warranties in relation to the property. These particulars do not form part of any offer or contract and must not be relied upon as statements or representations of fact.
- 2) Any areas, measurements or distances are approximate. The text, photographs and plans are for guidance only and not necessarily comprehensive. It should not be assumed that the property has all necessary planning, building, regulation or other consents and Christopher St James have not tested any services, equipment or facilities. Purchasers must satisfy themselves by inspection or otherwise.

Christopher St James
61 High Street
Colliers Wood
London
SW19 2JF



CHRISTOPHER ST. JAMES
Established 1976

Residential / Commercial / Land & Development

020 8296 1273
www.csj.eu.com
info@csj.eu.com