



219 LONDON ROAD, MITCHAM, CR4 2JD

£15,000 Per Annum



CHRISTOPHER ST. JAMES
Established 1976

Residential / Commercial / Land & Development

020 8296 1273

www.csj.eu.com

info@csj.eu.com

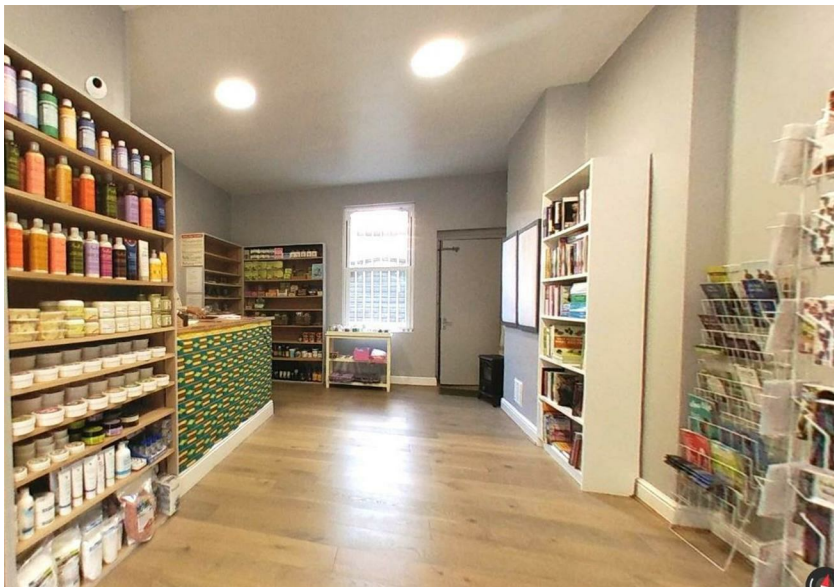

Description

Ground floor commercial property available to let on a new lease, flexible terms subject to agreement.

Location

The property is situated in Mitcham Town Centre which falls within the London Borough of Merton. A range of national retailers can be found locally. Transport links are good with easy access to British Rail, Bus Routes and Underground Stations

Terms

Rent : £15,000pa

New lease flexible terms

Rates

All interested parties are expected to confirm this with the local rating authority.

Viewing

Strictly by appointment only

Contact Sole Agents CSJ Property on 020 8296 1273

THE SMALL PRINT

Christopher St James, our clients and any joint agents give notice that:

- 1) They have no authority to make or give any representations or warranties in relation to the property. These particulars do not form part of any offer or contract and must not be relied upon as statements or representations of fact.
- 2) Any areas, measurements or distances are approximate. The text, photographs and plans are for guidance only and not necessarily comprehensive. It should not be assumed that the property has all necessary planning, building, regulation or other consents and Christopher St James have not tested any services, equipment or facilities. Purchasers must satisfy themselves by inspection or otherwise.

Christopher St James
61 High Street
Colliers Wood
London
SW19 2JF



CHRISTOPHER ST. JAMES
Established 1976

Residential / Commercial / Land & Development

020 8296 1273
www.csj.eu.com
info@csj.eu.com