

- MATERIALS PALLETTE:**
- ① GREY ROOF TILES
  - ② CHARCOAL BRICK SOLDIER COURSE
  - ③ ANTHRACITE COLOUR WINDOWS AND DOORS
  - ④ WHITE ACRYLIC RENDER
  - ⑤ ANTHRACITE VELUX ROOFLIGHTS
  - ⑥ CHARCOAL BRICK CILL
  - ⑦ GREY METAL SHEET CLADDING TO DORMER SIDES
  - ⑧ BIFOLD DOORS
  - ⑨ GREY PAINTED STEEL JULIETTE BALCONY

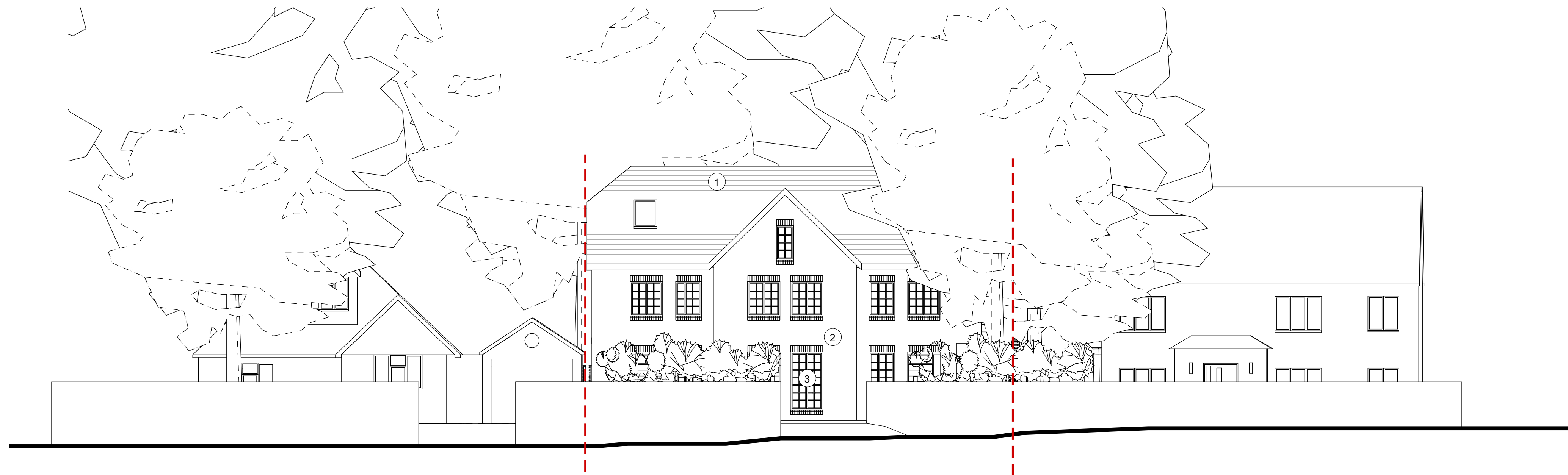

STREET ELEVATION - NORTH  
1:100 @ A1/ 1:200@A3

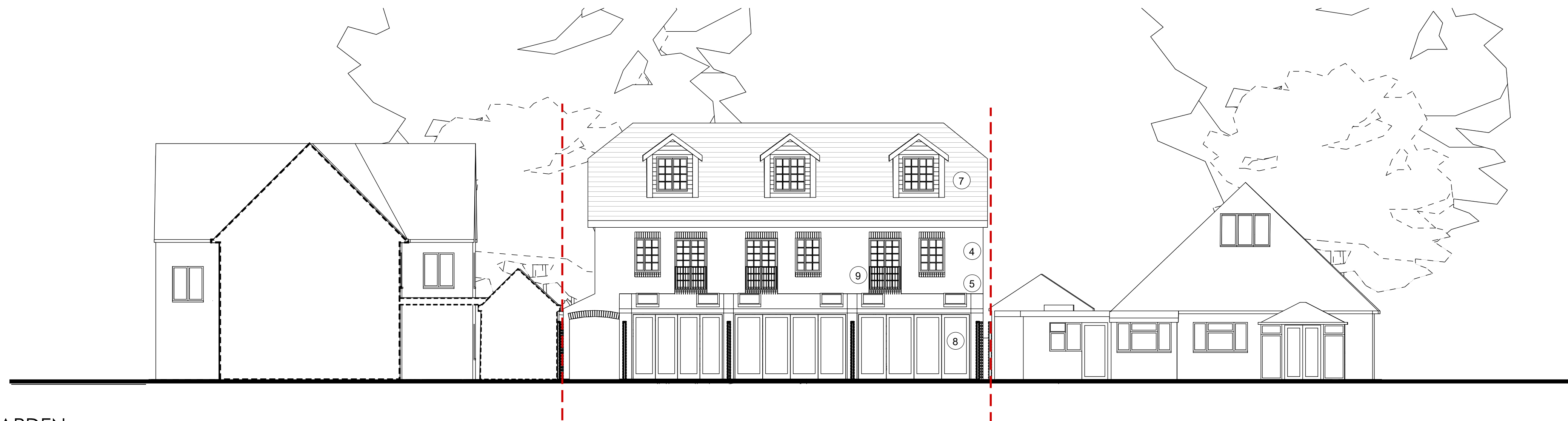

SOUTH ELEVATION - GARDEN  
1:100 @ A1/ 1:200@A3



NORTH ELEVATION - ARRIVAL  
1:100 @ A1/ 1:200@A3



REMARKS

SECTION 73A SUBMISSION

REVISIONS

20/09/2022

ARCHITECT:  
JAMES JACKSON

DATE CREATED:

STATUS: PLANNING

PROJECT: 119 OLD FARLEIGH ROAD, CROYDON