

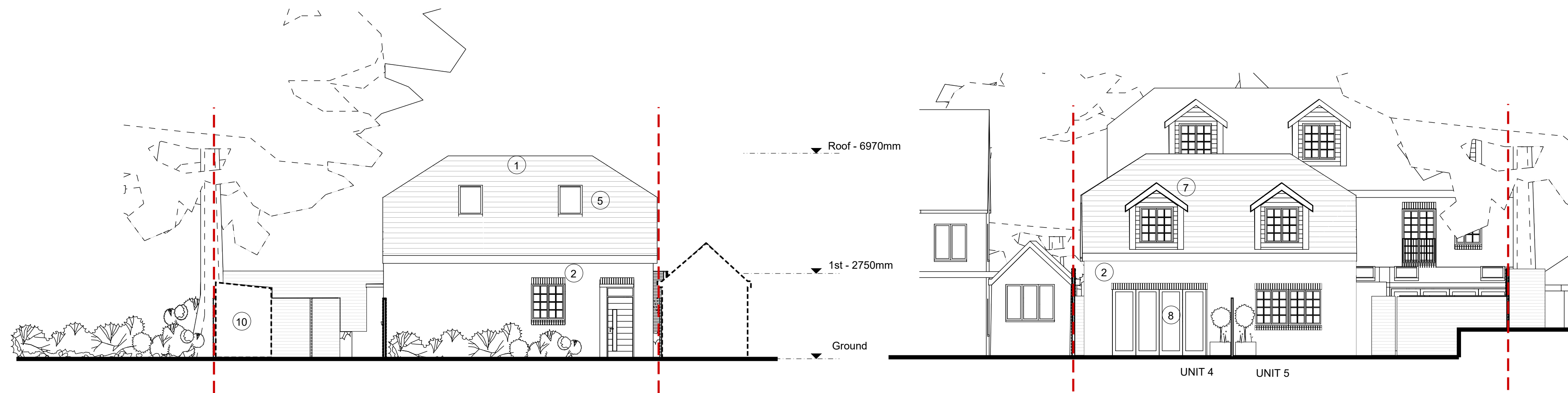

EAST ELEVATION - GARDEN
1:100 @ A1/ 1:200@A3

- MATERIALS PALLETTE:**
- ① GREY ROOF TILES
 - ② CHARCOAL BRICK SOLDIER COURSE
 - ③ ANTHRACITE COLOUR WINDOWS AND DOORS
 - ④ WHITE ACRYLIC RENDER
 - ⑤ ANTHRACITE VELUX ROOFLIGHTS
 - ⑥ CHARCOAL BRICK CILL
 - ⑦ GREY METAL SHEET CLADDING TO DORMER SIDES
 - ⑧ BIFOLD DOORS
 - ⑨ GREY PAINTED STEEL JULIETTE BALCONY
 - ⑩ BIKE STORE



NORTH ELEVATION - GARDEN
1:100 @ A1/ 1:200@A3

SOUTH ELEVATION - GARDEN
1:100 @ A1/ 1:200@A3

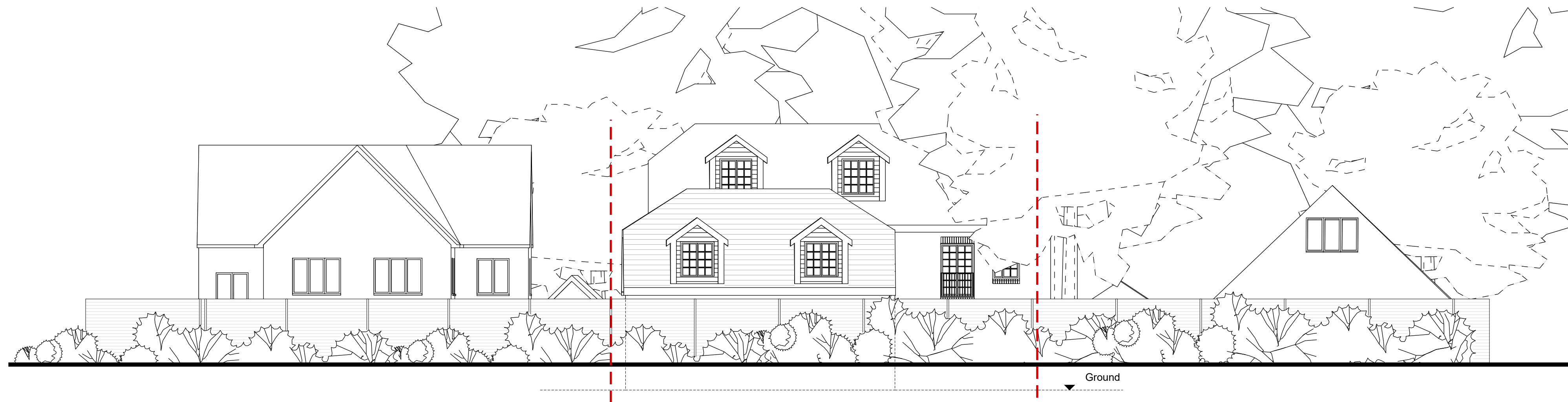

STREET ELEVATION - MAPLELEAF CLOSE
1:100 @ A1/ 1:200@A3

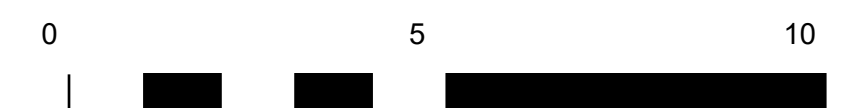

REMARKS

SECTION 73A SUBMISSION

REVISIONS

1	22/09/2022	
---	------------	--

ARCHITECT:
JAMES JACKSON

DATE CREATED:

STATUS: **PLANNING**

PROJECT: **119 OLD FARLEIGH ROAD, CROYDON**

PROPOSED Elevations UNITS 4-5