

**AIRSPACE DEVELOPMENT  
PLANNING GRANTED**



**7 & 9 CHEAM COMMON ROAD  
NORTH CHEAM, KT4 8TL**

***Offers in excess of £400,000 Leasehold (999 yrs)***



**CHRISTOPHER ST. JAMES**  
Established 1976

Residential / Commercial / Land & Development

**020 8545 0591**

**[www.csj.eu.com](http://www.csj.eu.com)**

**[info@csj.eu.com](mailto:info@csj.eu.com)**



## THE DESCRIPTION

Long leasehold development opportunity for sale

Planning was granted by Sutton Borough Council ref: DM2023/00324 on 15th March 2023 to construct 4 x new build flats in the airspace above this existing mixed use property.

CIL £35,000

Estimated GDV + £1,200,000

Estimated Rent £63,600

## THE LOCATION

The property is situated in North Cheam close to neighbouring Worcester Park & located on the borders of Surrey & South West London.

Located just 10 miles from Central London, it is an ideal destination for commuters, with a direct Zone 4 rail link to London's Waterloo via Clapham Junction & Wimbledon in under 30 minutes

Worcester Park is located just off the A3, which offers road links to London, the M25 and both Gatwick & Heathrow Airports. Local bus services at North Cheam will get you to Morden's Northern Line Station in approx. 15 minutes.

## THE TERMS

Offers are invited in excess of £400,000

999 year lease

## THE VIEWINGS

The property can be viewed externally unaccompanied

Tenants are in situ and access to the first floor is strictly by appointment only

Contact Sole Agents - Christopher St James 020 8545 0591

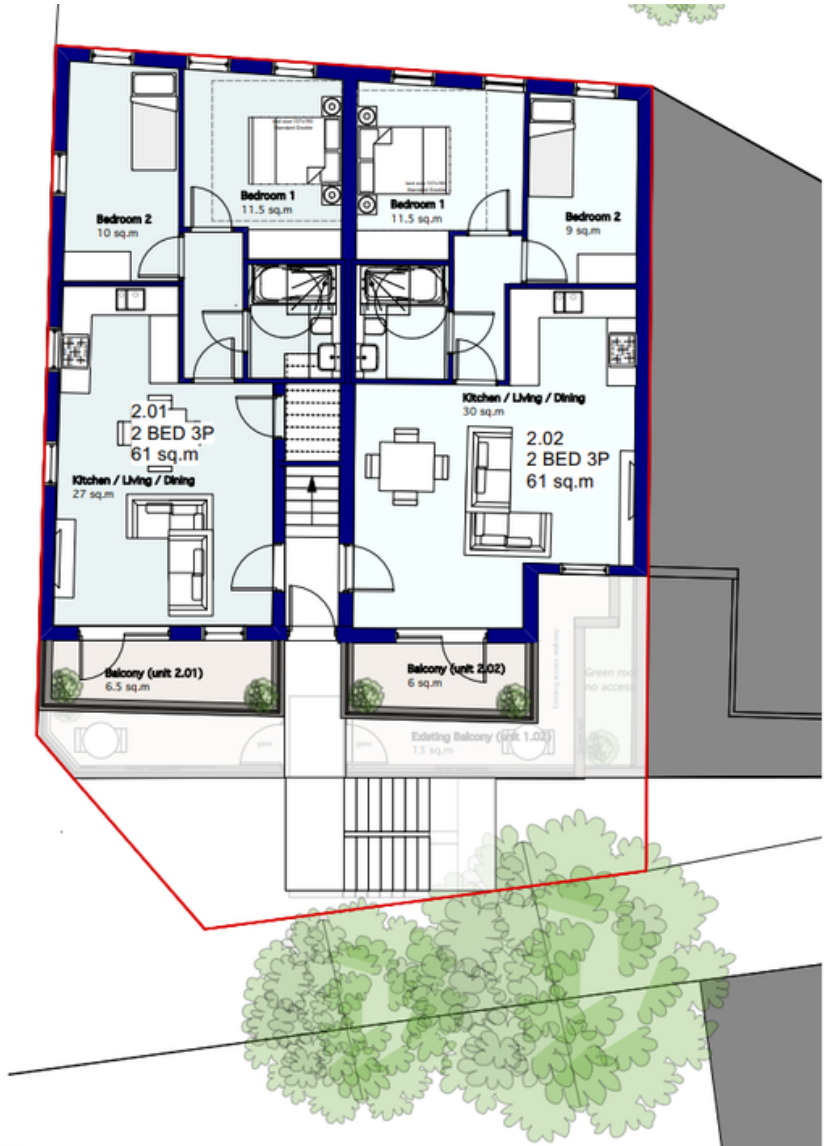

1 Proposed Second Floor Plan  
Scale: 1:50

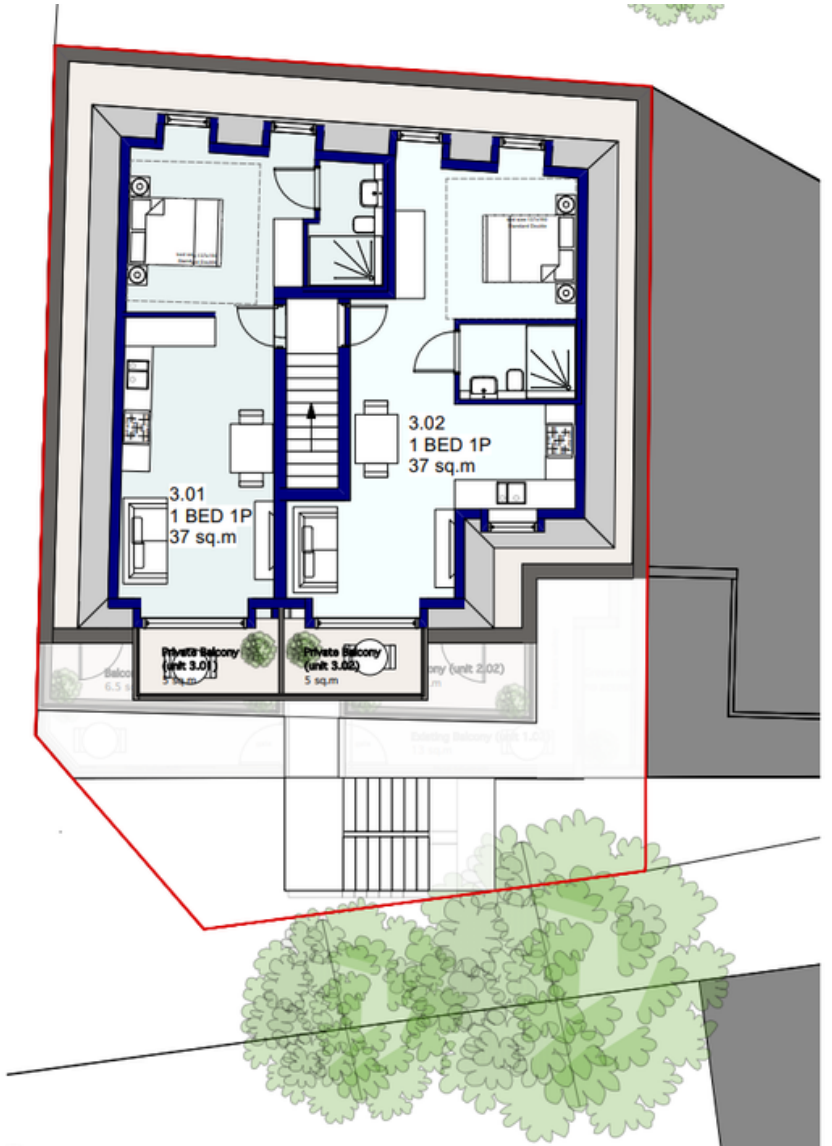

2 Proposed Third Floor Plan  
Scale: 1:50

REV	DATE	DESCRIPTION
PROJECT 7-9 CHEAM COMMON ROAD NORTH CHEAM KT4 8TL		
DRAWING PROPOSED SECOND & THIRD FLOOR PLAN		
CLIENT BMK Constructions LTD		
SCALE	1:50 @ A1	DRAWN
DATE	FEBRUARY 2023	CHECKED
DRAWING No 2301- PL2 / 07		
© copyright reserved		

**WMM**  
Architecture & Building Consultants  
WMM Consulting Limited  
Chapel House, 1-3 Chapel Street, Rochdale, Surrey, Gilt, Ash  
www.wmm.co.uk  
+44 (0)1628 22316

## THE SMALL PRINT

Christopher St James, our clients and any joint agents give notice that:

- 1) They have no authority to make or give any representations or warranties in relation to the property. These particulars do not form part of any offer or contract and must not be relied upon as statements or representations of fact.
- 2) Any areas, measurements or distances are approximate. The text, photographs and plans are for guidance only and not necessarily comprehensive. It should not be assumed that the property has all necessary planning, building, regulation or other consents and Christopher St James have not tested any services, equipment or facilities. Purchasers must satisfy themselves by inspection or otherwise.

**Christopher St. James**  
61 High Street  
Colliers Wood  
London  
SW19 2JF



**CHRISTOPHER ST. JAMES**  
Residential / Commercial / Land & Development

020 8545 0591  
www.csj.eu.com  
info@csj.eu.com