

All dimensions are to be checked on site.
All dimensions are in millimetres.
All Discrepancies are to be reported to the architect immediately.
Drawings marked "planning" or "design" are not to be used for construction purposes.
Drawing is to be read with the schedule of work / specification if applicable
This drawing is Copyright of J7 Architecture Ltd.

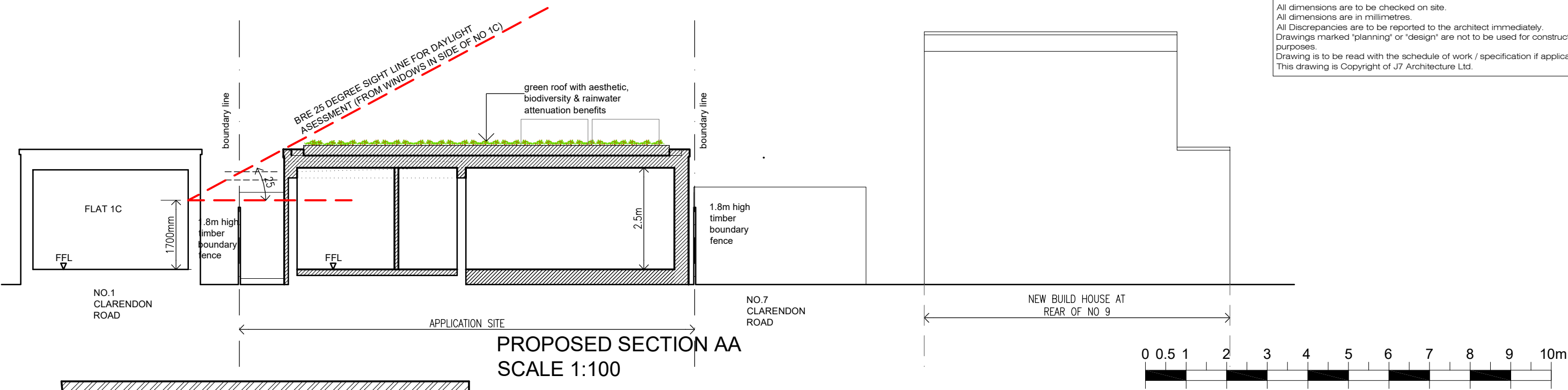

SCALE BAR - SCALE 1:100

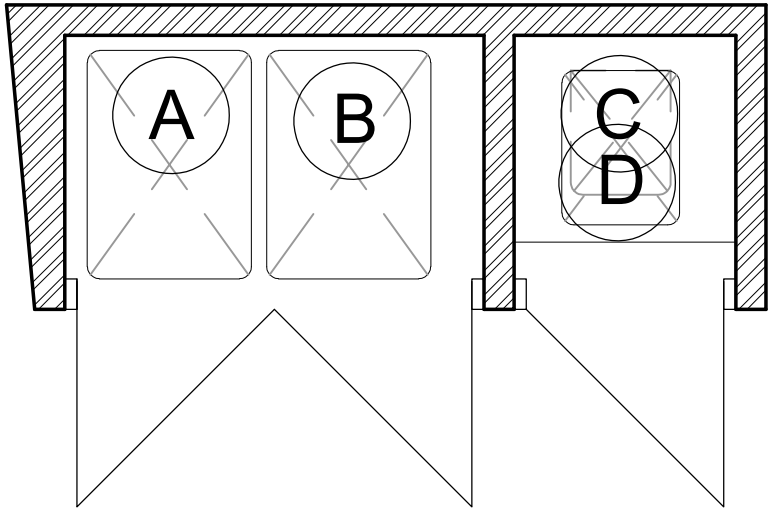

- NEW DWELLING
REFUSE / RECYCLING PROVISION**
- (A) 1 x 180L wheelie bin for refuse 1064 x 543 x 755
 - (B) 1x 180L wheelie bin for paper and cardboard
 - (C) 1x 55L box for all mixed recycling 355 x 510 x 390
 - (D) 1 x 23L outdoor kitchen caddy 405 x 330 x 410

PLAN OF REFUSE STORE
SCALE 1:25

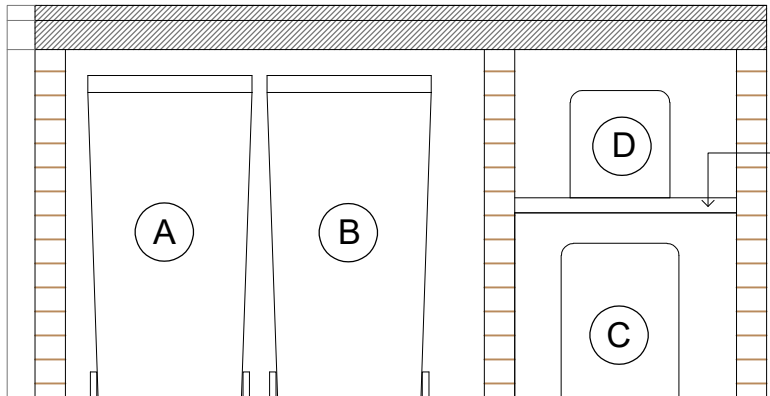

INTERNAL ELEVATION OF
REFUSE STORE
SCALE 1:25

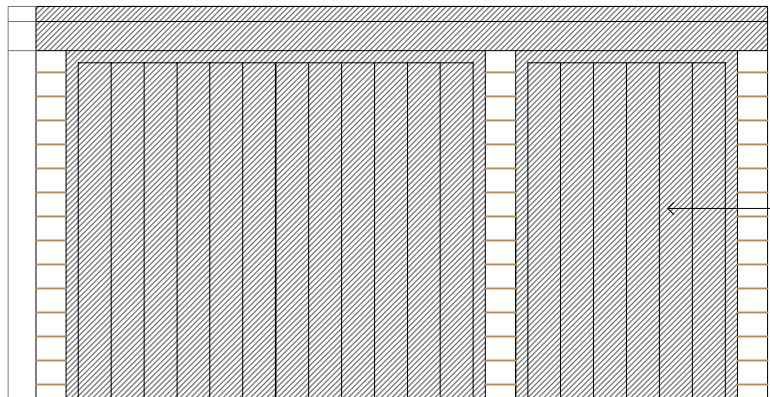

ELEVATION OF REFUSE
STORE
SCALE 1:25

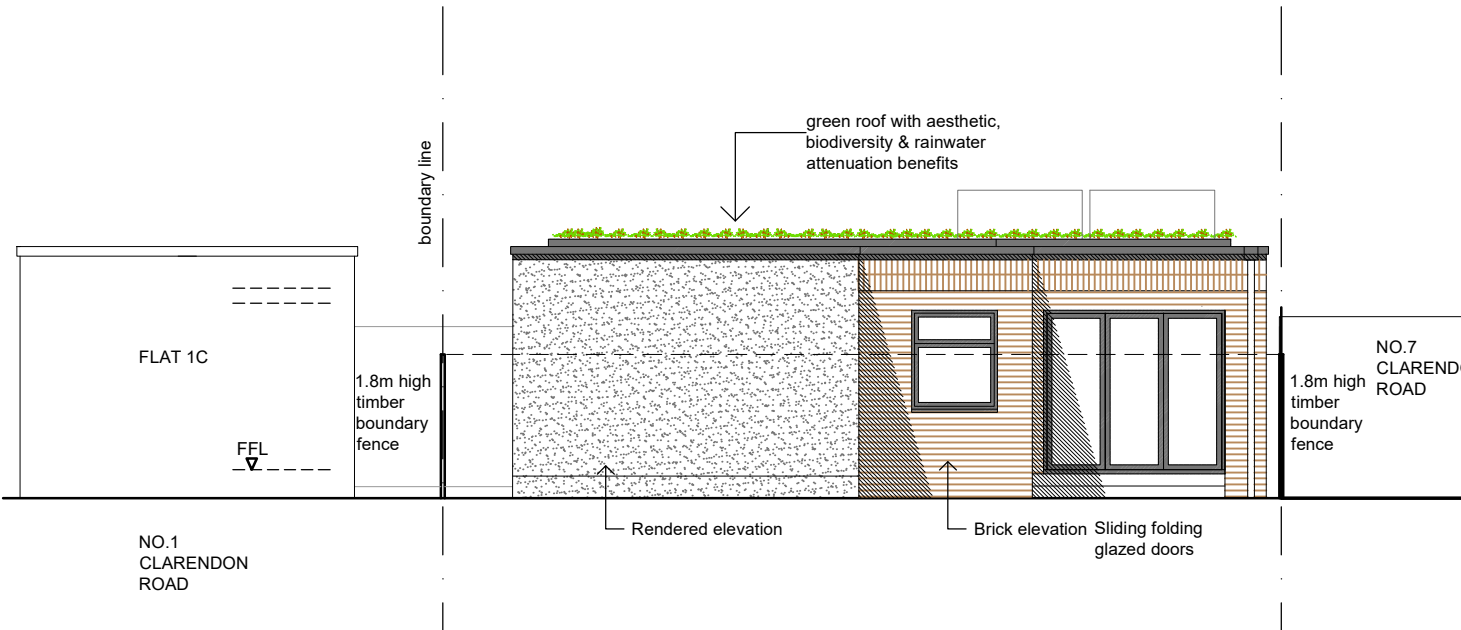

PROPOSED REAR (NORTH) ELEVATION
SCALE 1:100



COVERED SECURE STORE FOR 3 CYCLES
ASGARD SECURE METAL BIKE SHED
942mm X 1832mm X 1100mm HIGH

CYCLE LOCKER

REVISION DESCRIPTION	REV	DATE	BY
1			
architects lse			
1st Architects lse, Studio 1, 128 Robinson Rd, London, SW17 9DR T:0208 767 1311 E:london@1starchitects.com www.london.1starchitects.com			
CLIENT MR. J. WADE	SCALE AS NOTED @ A3		
PROJECT RO 3 CLARENDON ROAD SW17 2DX	DATE Oct 2021		
	BY JS		
DRAWING TITLE PROPOSED REAR ELEVATION / SECTION AA CYCLE LOCKER & REFUSE STORE DETAILS	JOB No. 20-518		
STATUS PLANNING	DWG No. B-PR07C		